7941

VIOLIN

CONCERTO Nº 2

Edited and revised
by Emile Sauret

VIOLIN

J. S. Bach

Allegro

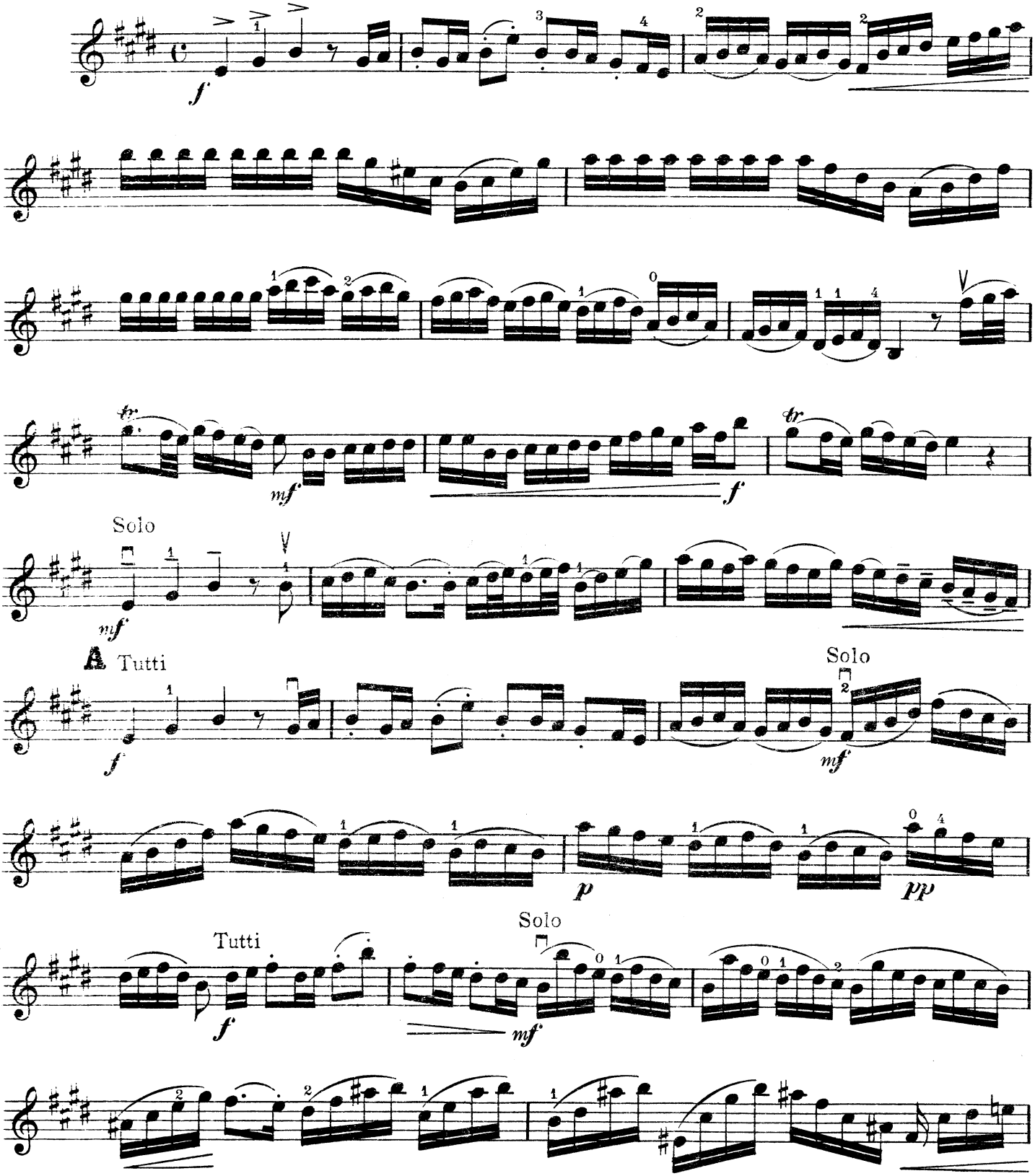

Copyright 1915 by Augener Ltd.

14880

Printed in England
Augener's Edition.

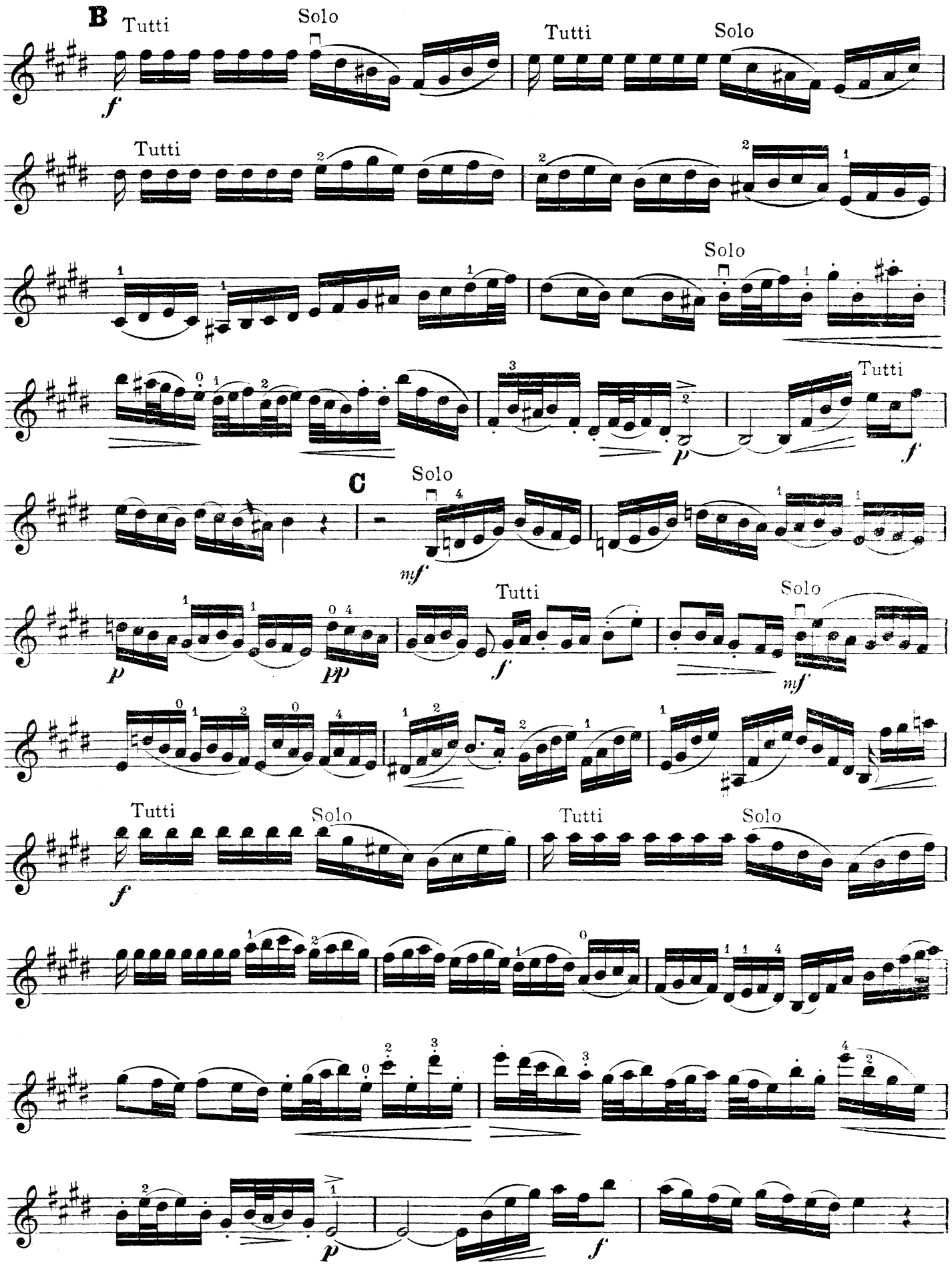
B
Tutti
Solo
Tutti
Solo
Tutti
Solo
Tutti
C
Solo
Tutti
Solo
Tutti
Solo
Tutti
Solo

VIOLIN

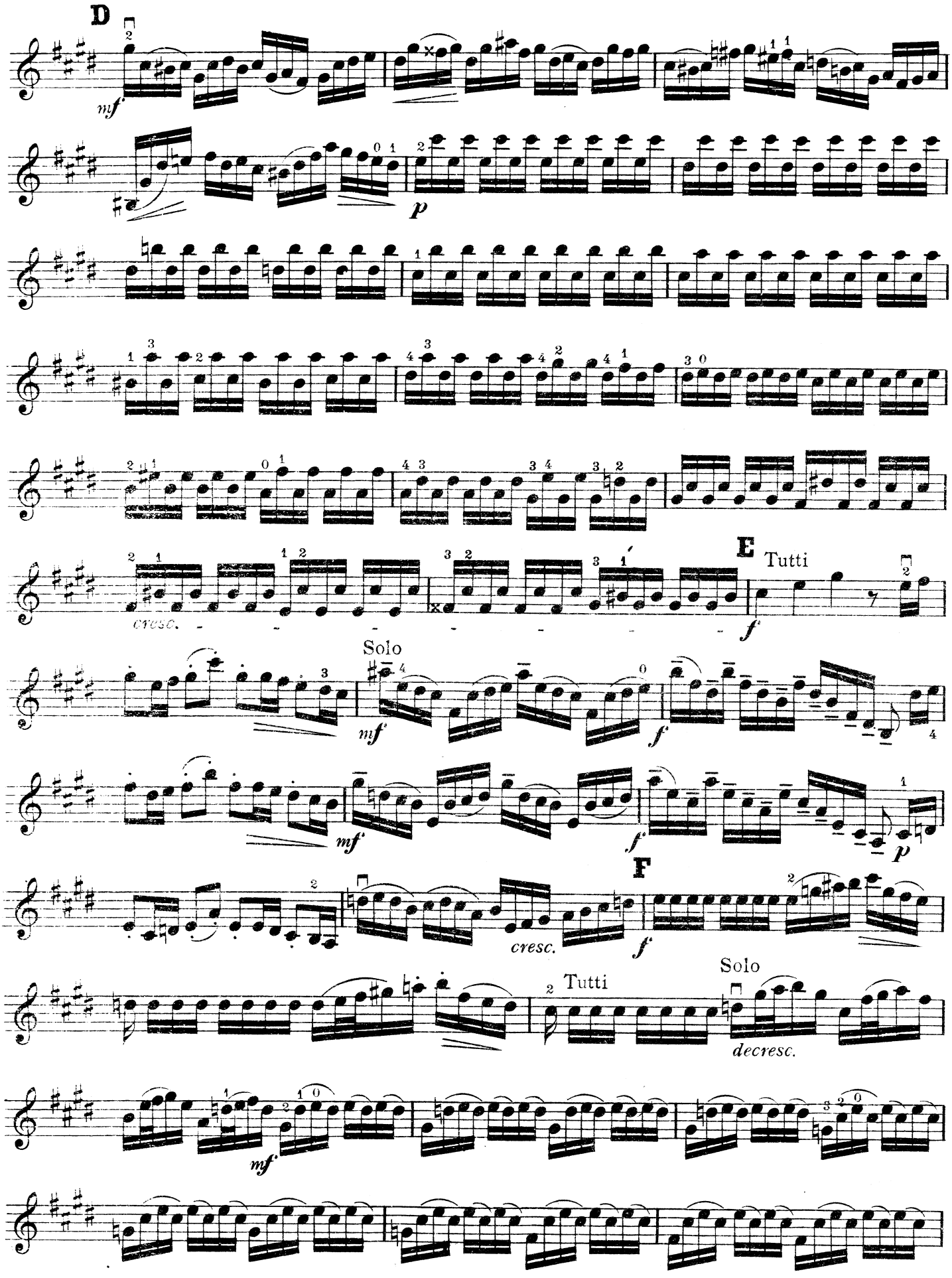

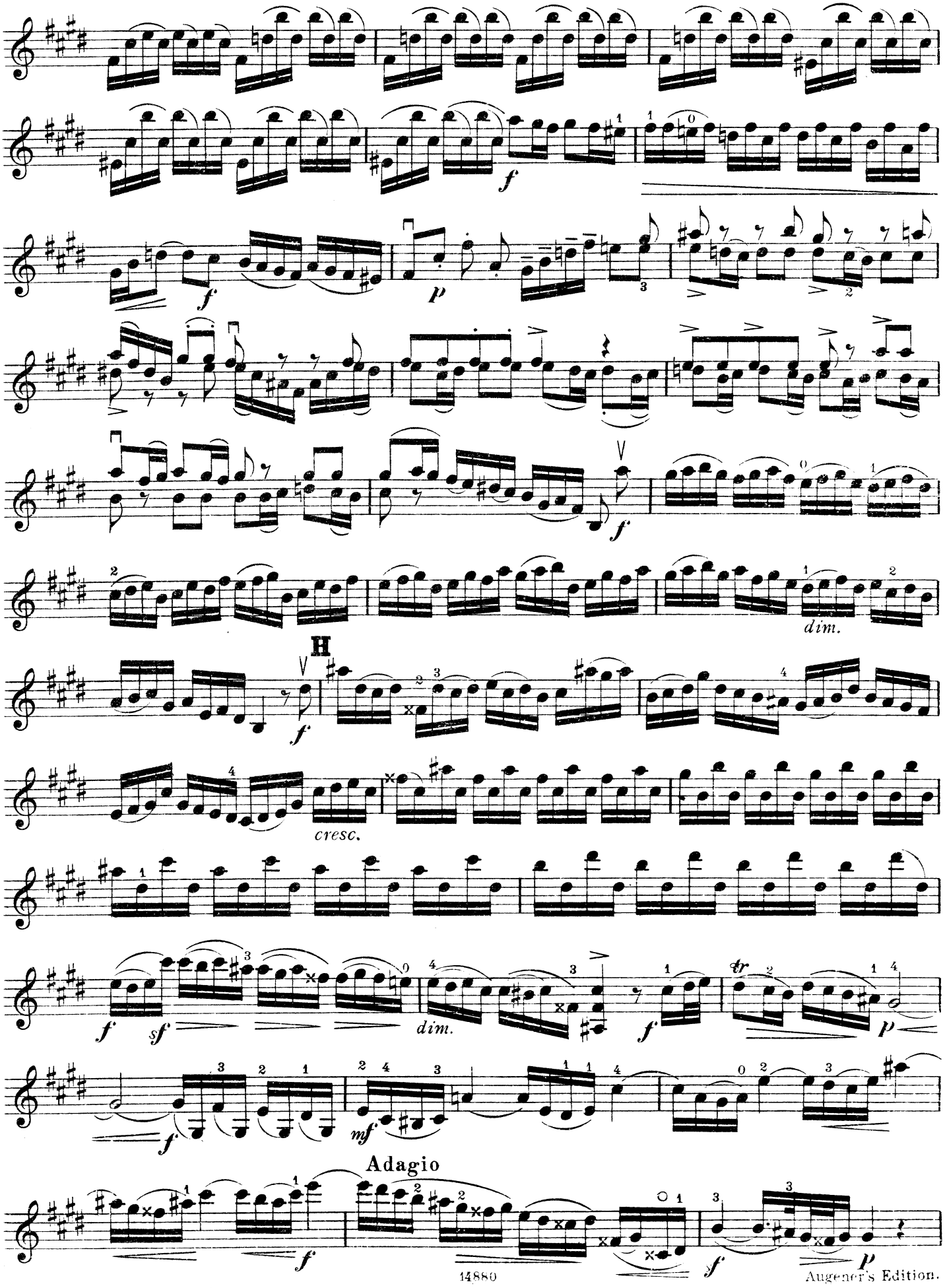

Augener's Edition.

VIOLIN

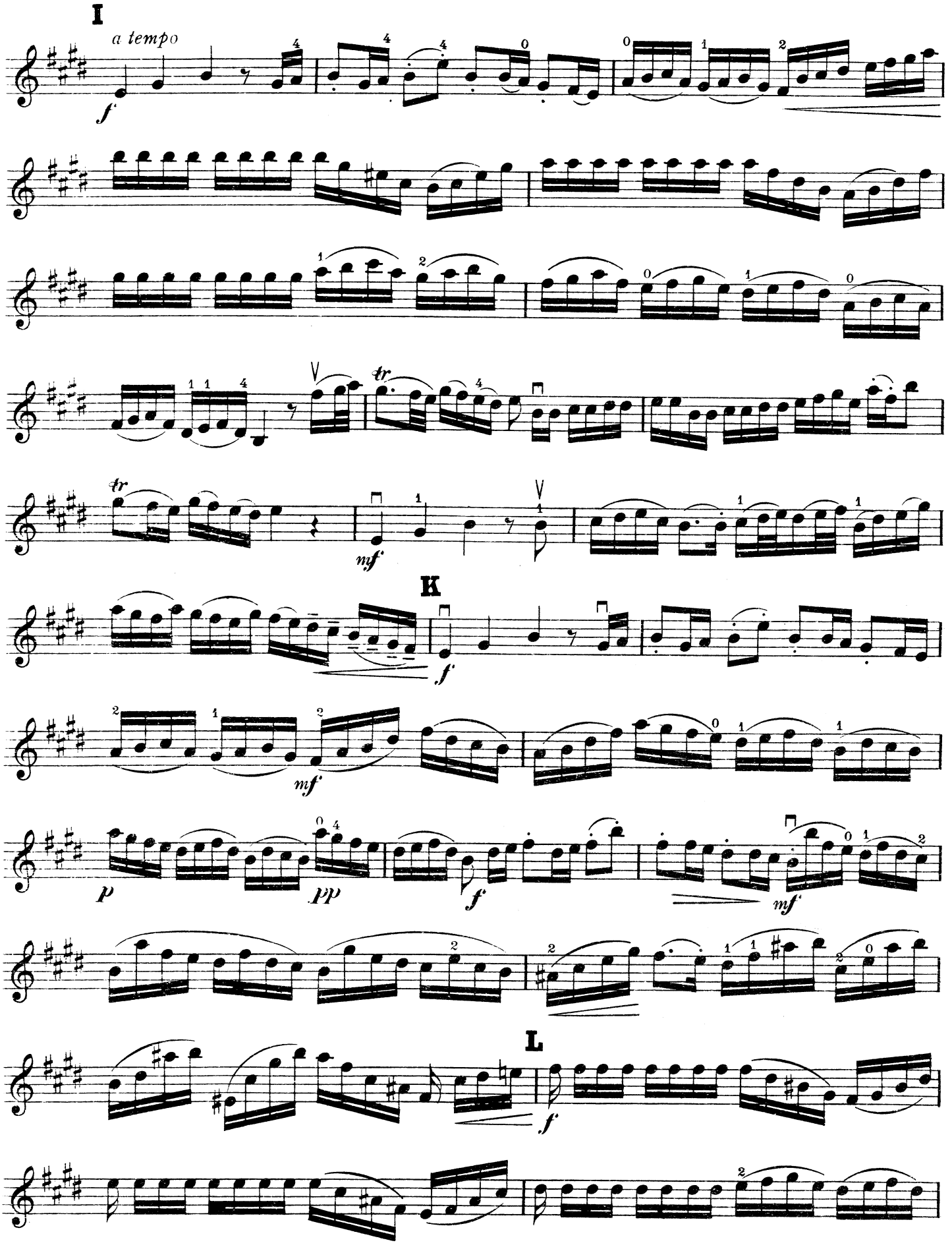

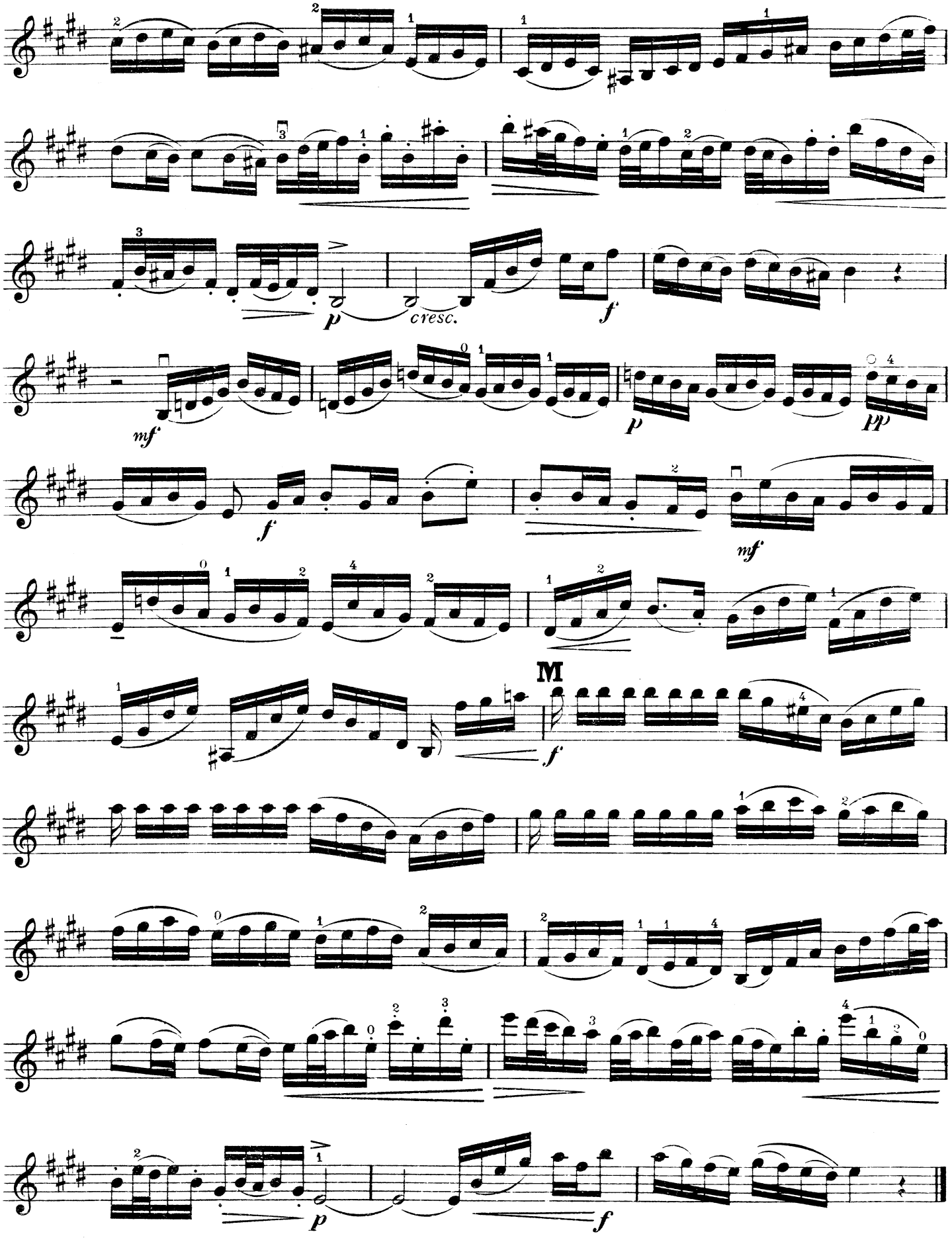
cresc.
M

VIOLIN

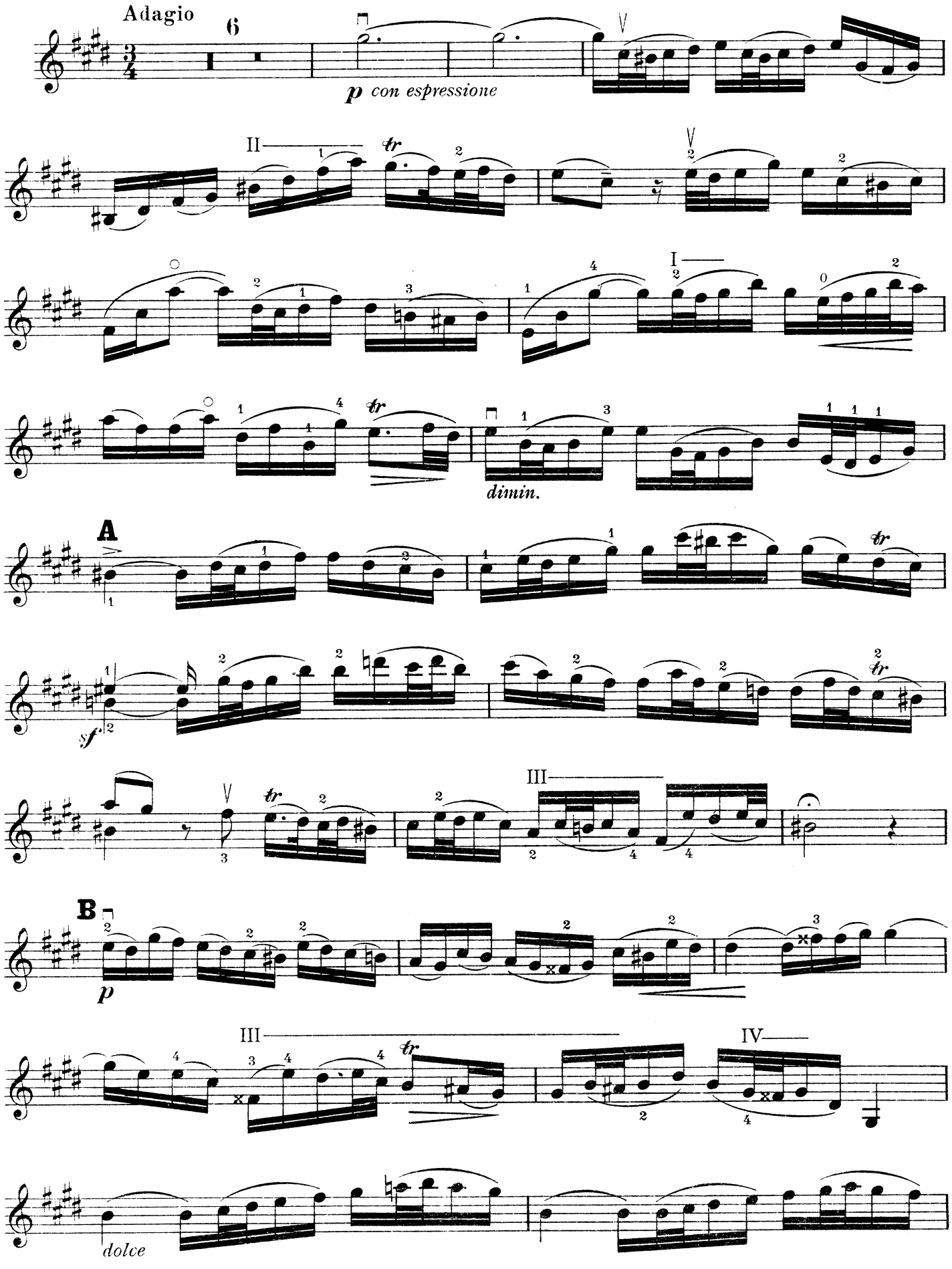
Adagio
6
p con espressione
II
tr
I
dimin.
A
sf
III
B
p
III
IV
tr
dolce

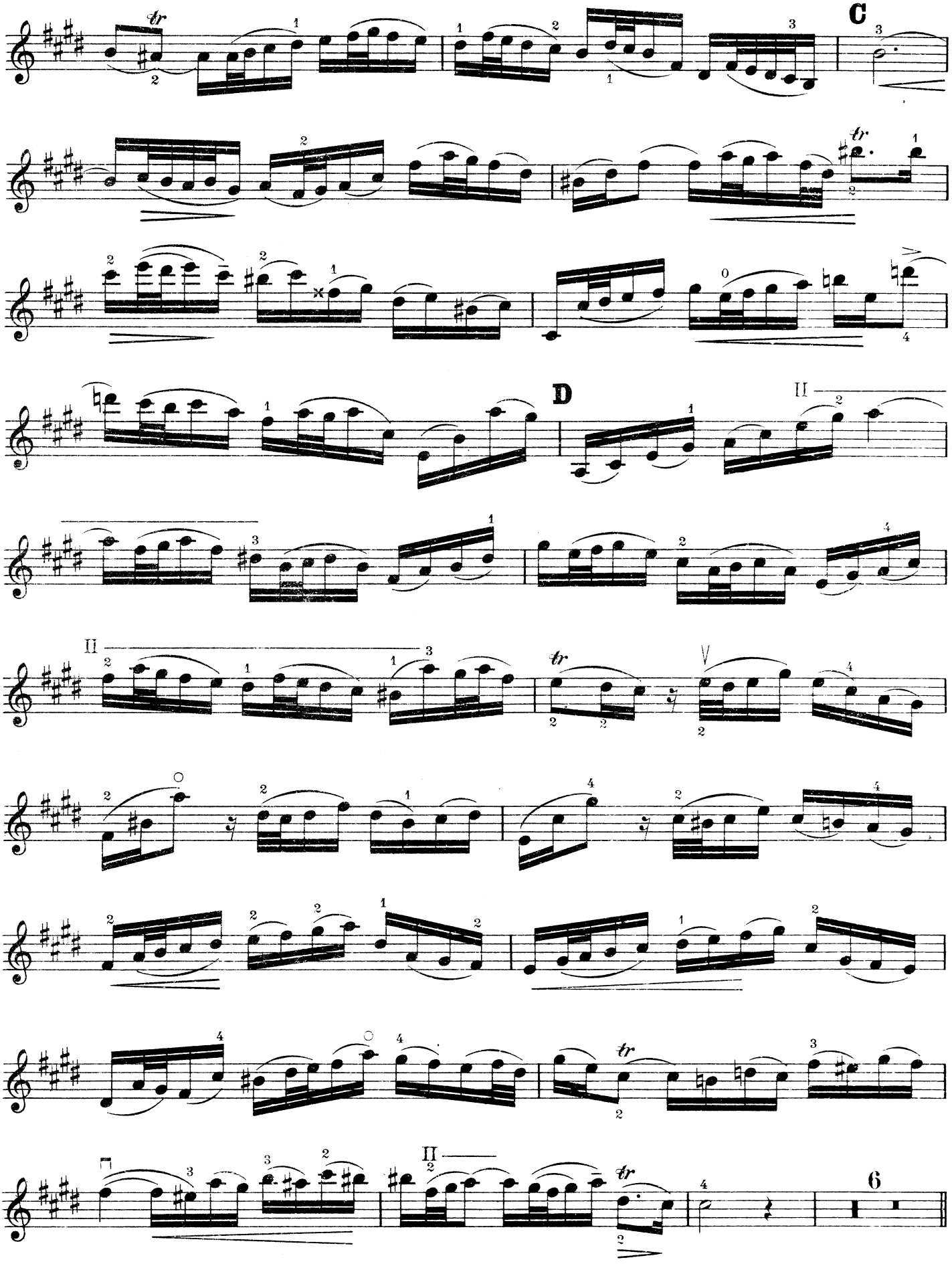
C
D
6

VIOLIN

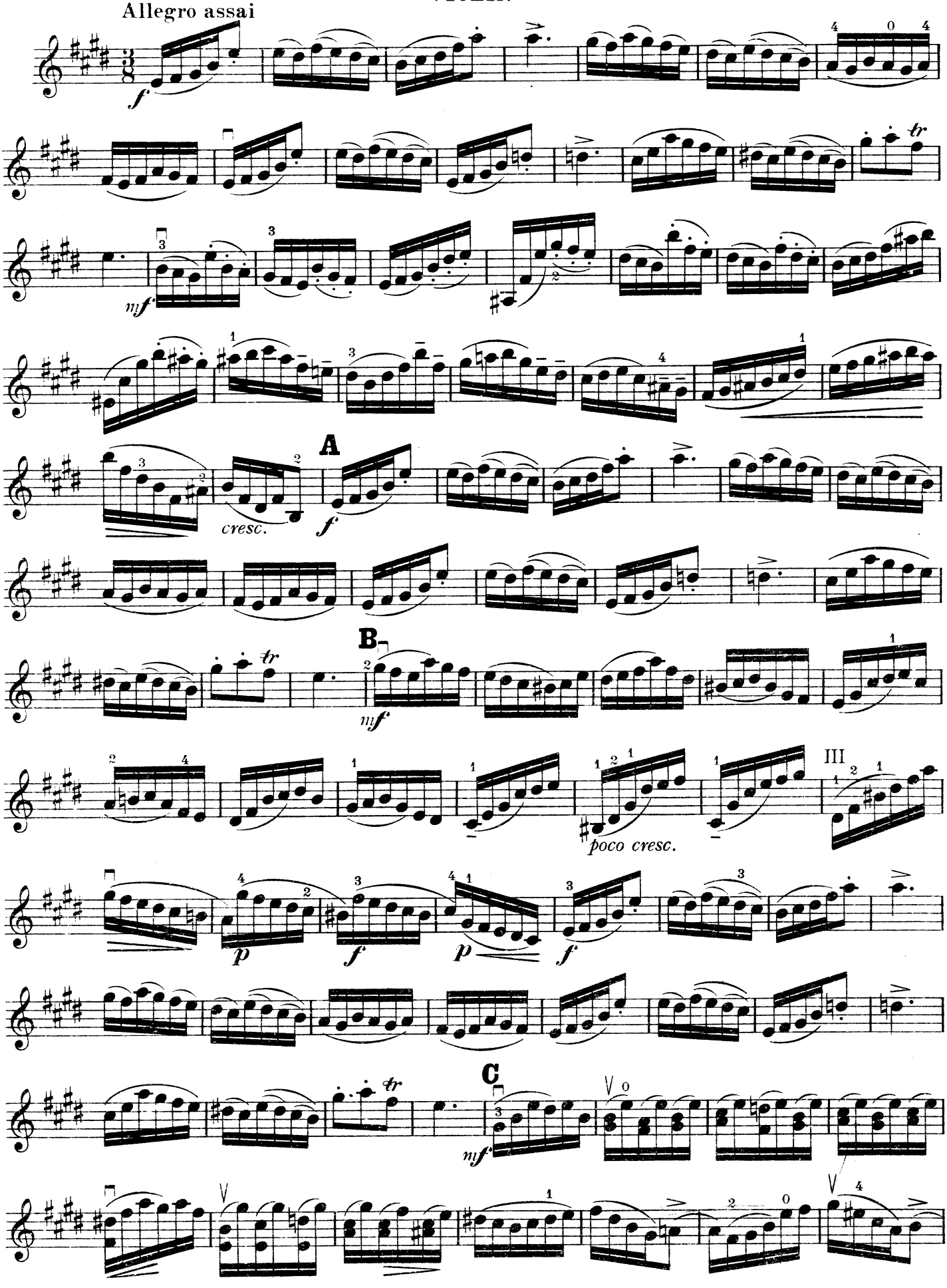

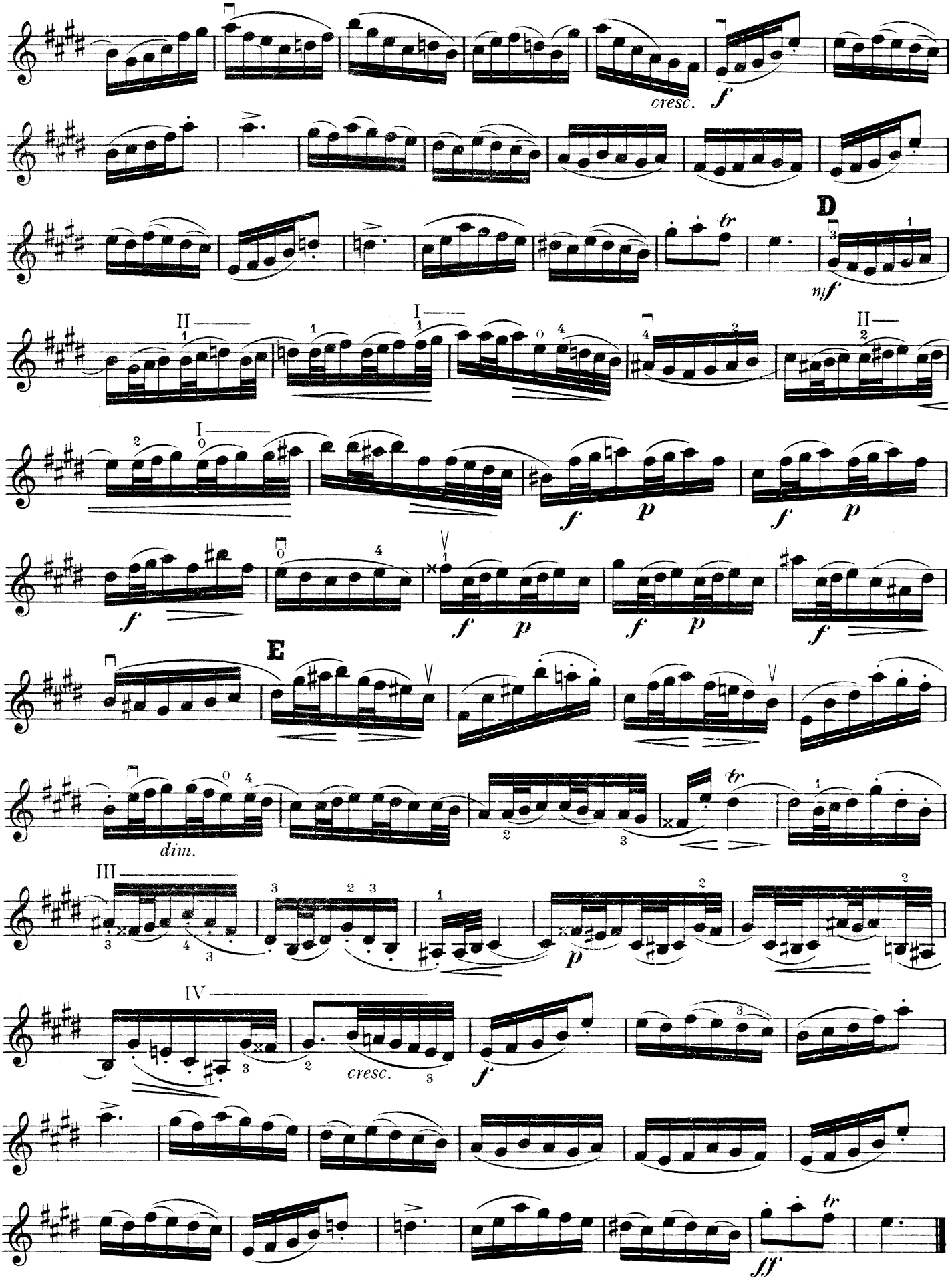

Printed in England by Augener Ltd., Acton Lane, London, W.4. 14880 Augener's Edition.

CLASSICAL VIOLIN MUSIC

By CELEBRATED MASTERS of the 17th and 18th CENTURIES

Arranged and supplemented with marks of expression by

GUSTAV JENSEN

VIOLIN & PIANO

7434	BACH	Sonata in G minor ... ...
7421	BARTHELEMON	Sonata in E minor ... ...
7433	BENDA	Sonata VIII. in A minor ... ...
7413	BORGHI	Sonata II. in A... ... ...
7414	,,	Sonata IV. in G minor ... ...
7419	CORELLI	Follia con Variazioni in D minor ... ...
7406	,,	3 Sonatas in A, E minor and E ... ...
7401	GEMINIANI	Sonata I. in A ... ...
7402	,,	Sonata II. in B minor ... ...
7411	,,	Sonata VIII. in D minor ... ...
7412	,,	Selected Sonata-movements ... ...
7422	HANDEL	Sonata in A ... ...
7426	,,	Sonata X. in G minor ... ...
7427	,,	Sonata XIII. in D ... ...
7425	LECLAIR	Sonata IV. in D ... ...
7428	,,	Sonata Le Tombeau ... ...
7420	MOZART	Adagio in E and Rondo in C ... ...
7418	,,	Andante, Menuetto and Rondo ... ...
7404	PUGNANI	Sonata in E ... ...
7405	SENAILLE	Sonata in G ... ...
7403	SOMIS	Adagio and Allegro ... ...
	NARDINI	Adagio ... ...
	SENAILLE	Aria ... ...
7407	TARTINI	2 Sonatas in G and G minor ... ...
7408	,,	Sonata in C minor ... ...
7409	,,	Sonata in C, and Giga in D ... ...
7416	VERACINI	Sonata in A minor ... ...
7424	,,	Concert-Sonata in E minor ... ...
7423	VIVALDI	Sonata in A ... ...

SONATAS arranged for 2 Violins and Piano

7410	PURCELL	The Golden Sonata ... ...
7417	TORELLI	Concerto ... ...

SONATAS arranged for 2 Violins and Piano, with Violoncello ad lib.

7432	BOYCE	Sonata in A ... ...
7410*a*	PURCELL	The Golden Sonata ... ...
7430	,,	Sonata in A minor ... ...
7429	,,	Sonata in B minor ... ...
7431	,,	Sonata in C ... ...
7415	VERACINI	Sonata in C minor ... ...

AUGENER Ltd.
18 GREAT MARLBOROUGH STREET,
LONDON, W. 1.

No. 249 9/1935

CONCERTO Nº 2

Edited and revised
by Emile Sauret

J. S. Bach

Allegro

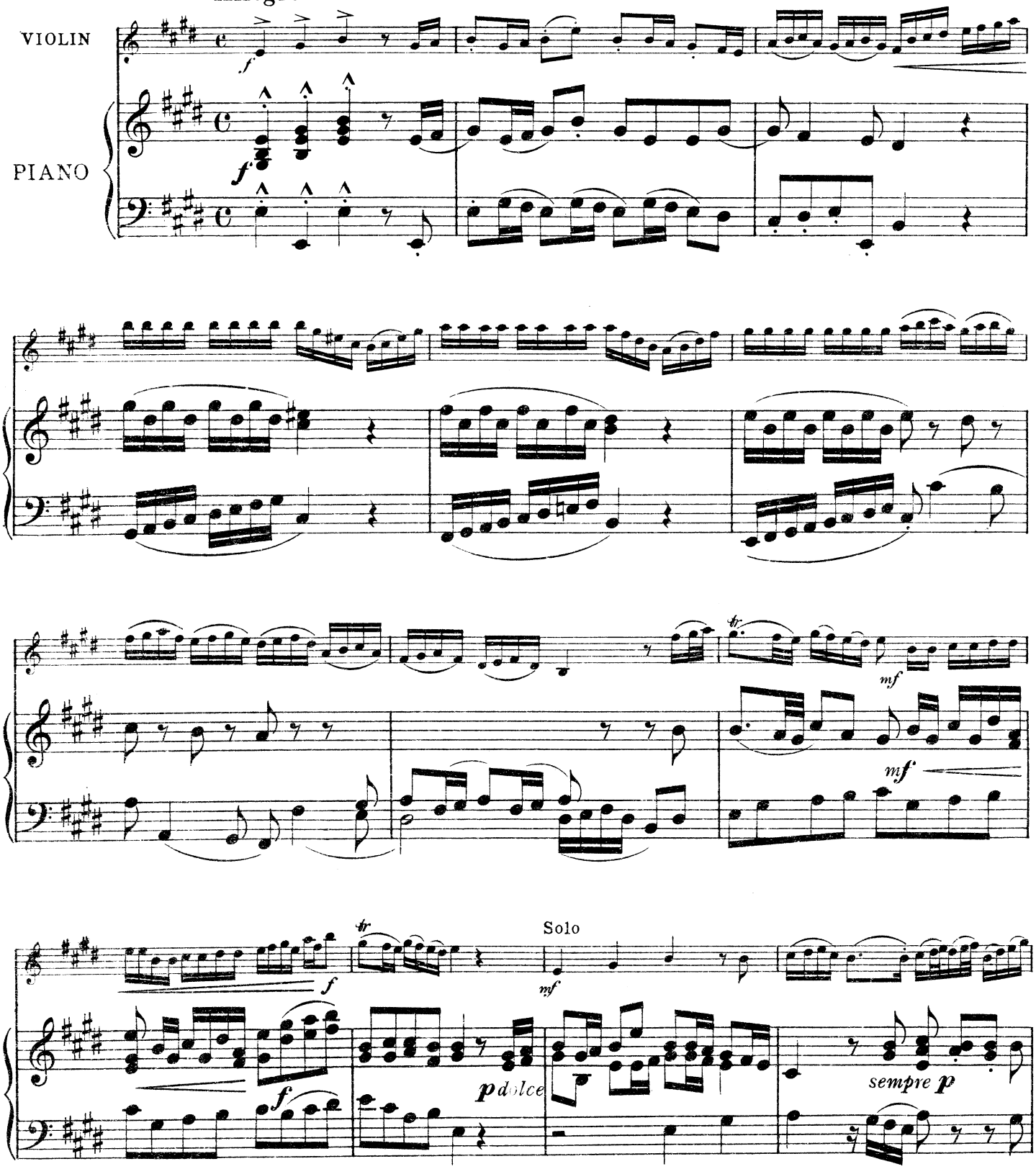

Copyright 1915, by Augener Ltd.

Augener's Edition.
Printed in England

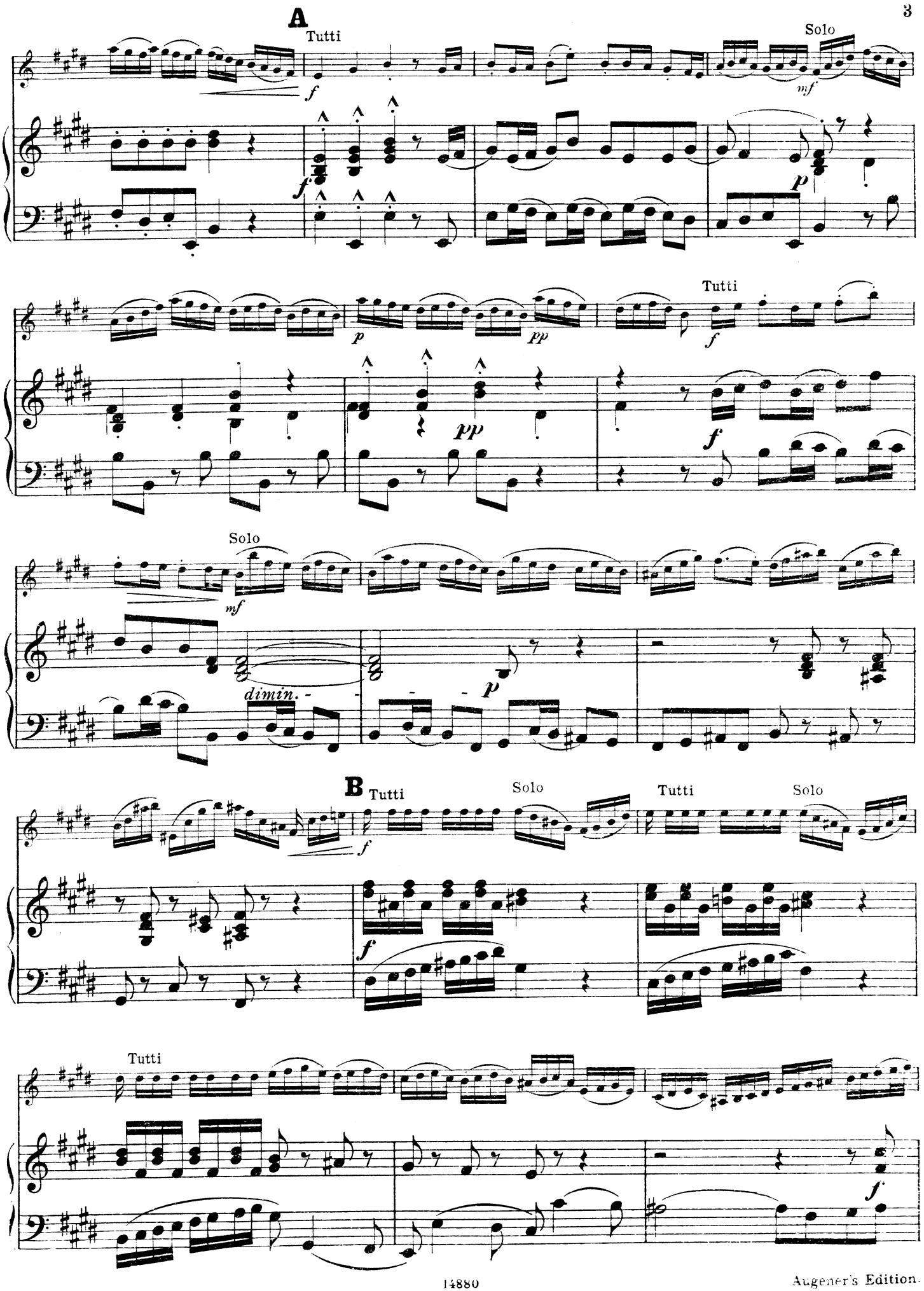
A
Tutti
Solo
B
Tutti
Solo
Tutti
Solo
Tutti
dimin.

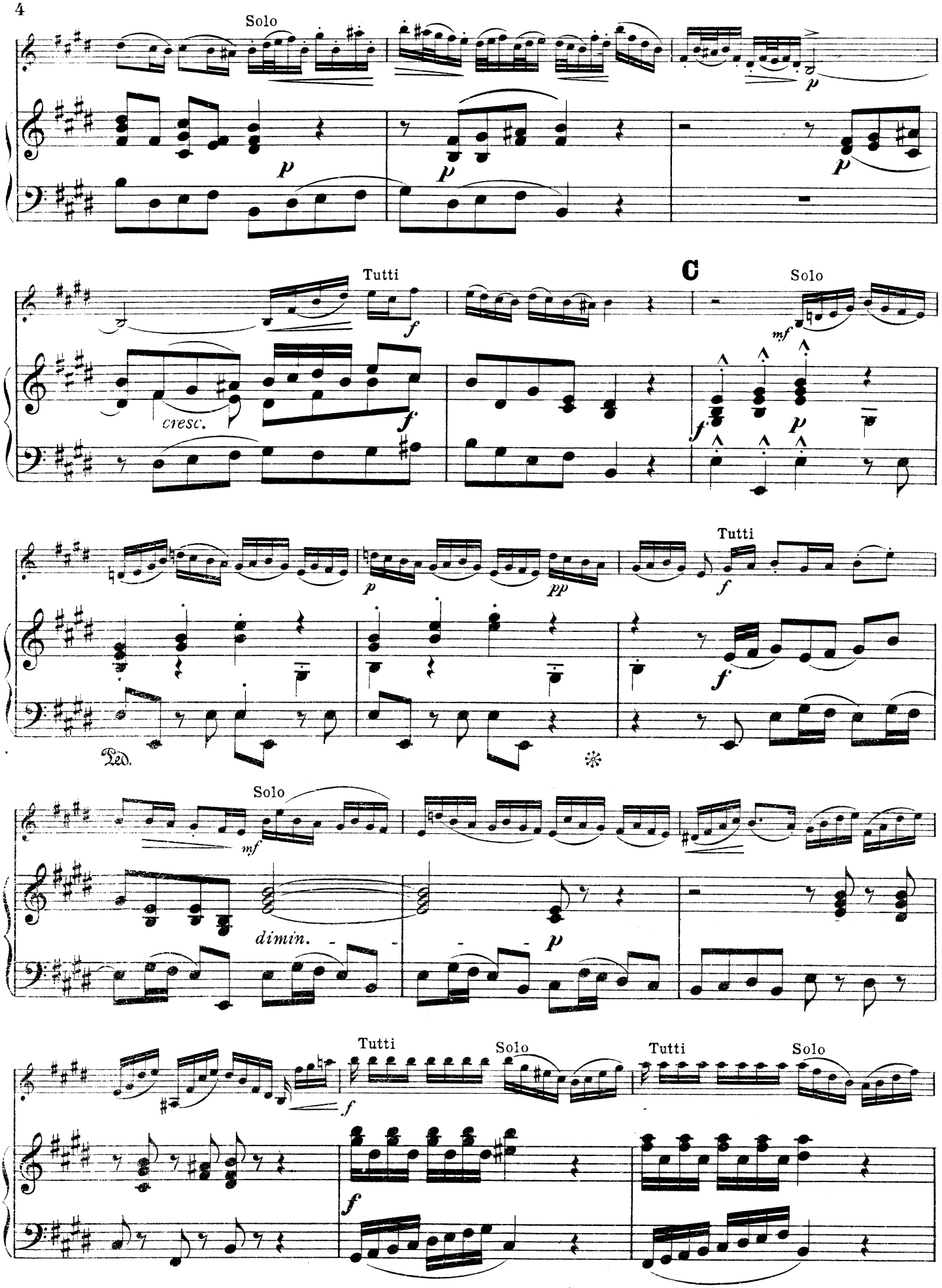
Solo
Tutti
C
Solo
cresc.
Tutti
Ped.
Solo
dimin.
Tutti
Solo
Tutti
Solo

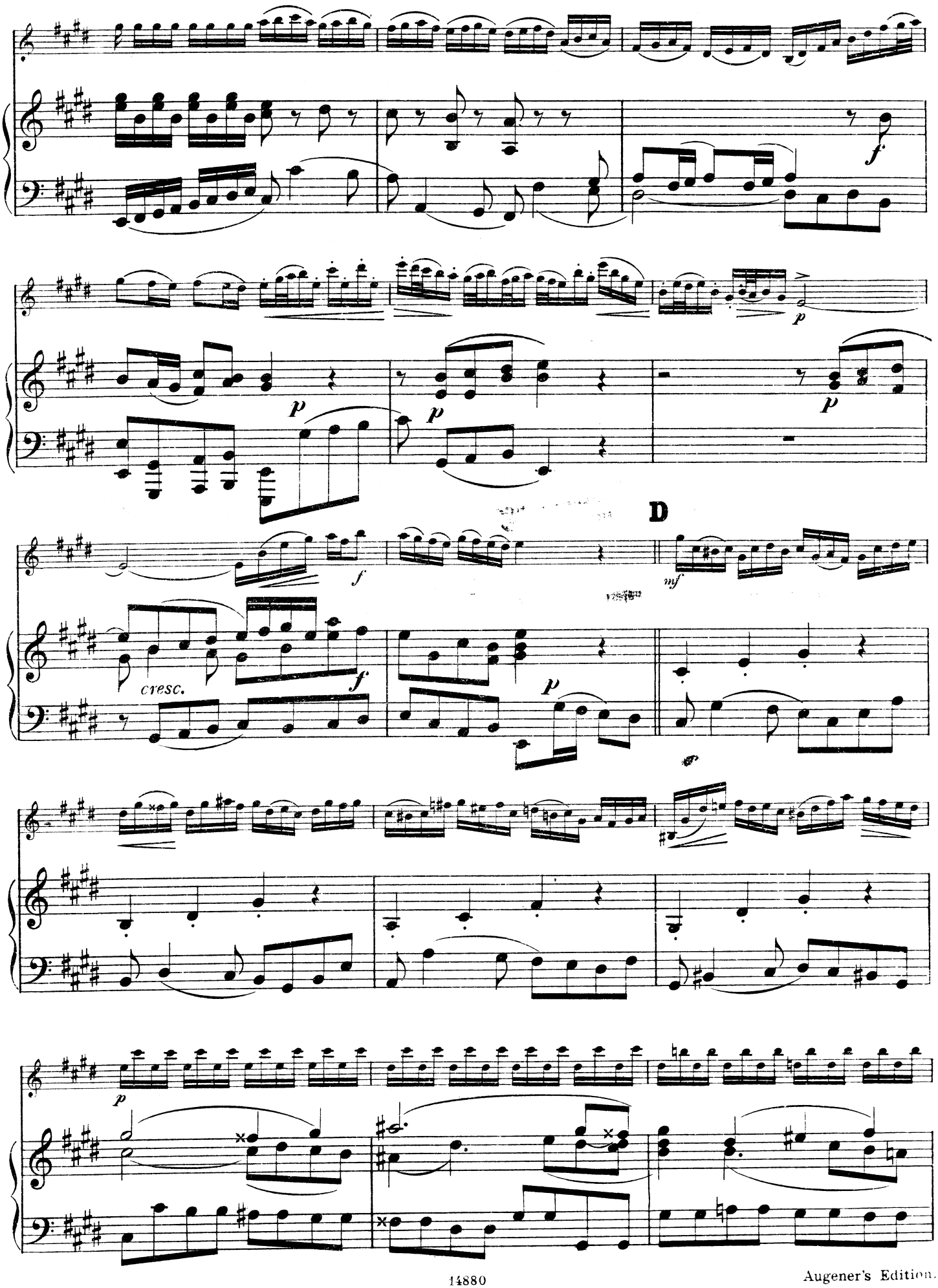
f
p
p
p
D
mf
cresc.
f
p
p

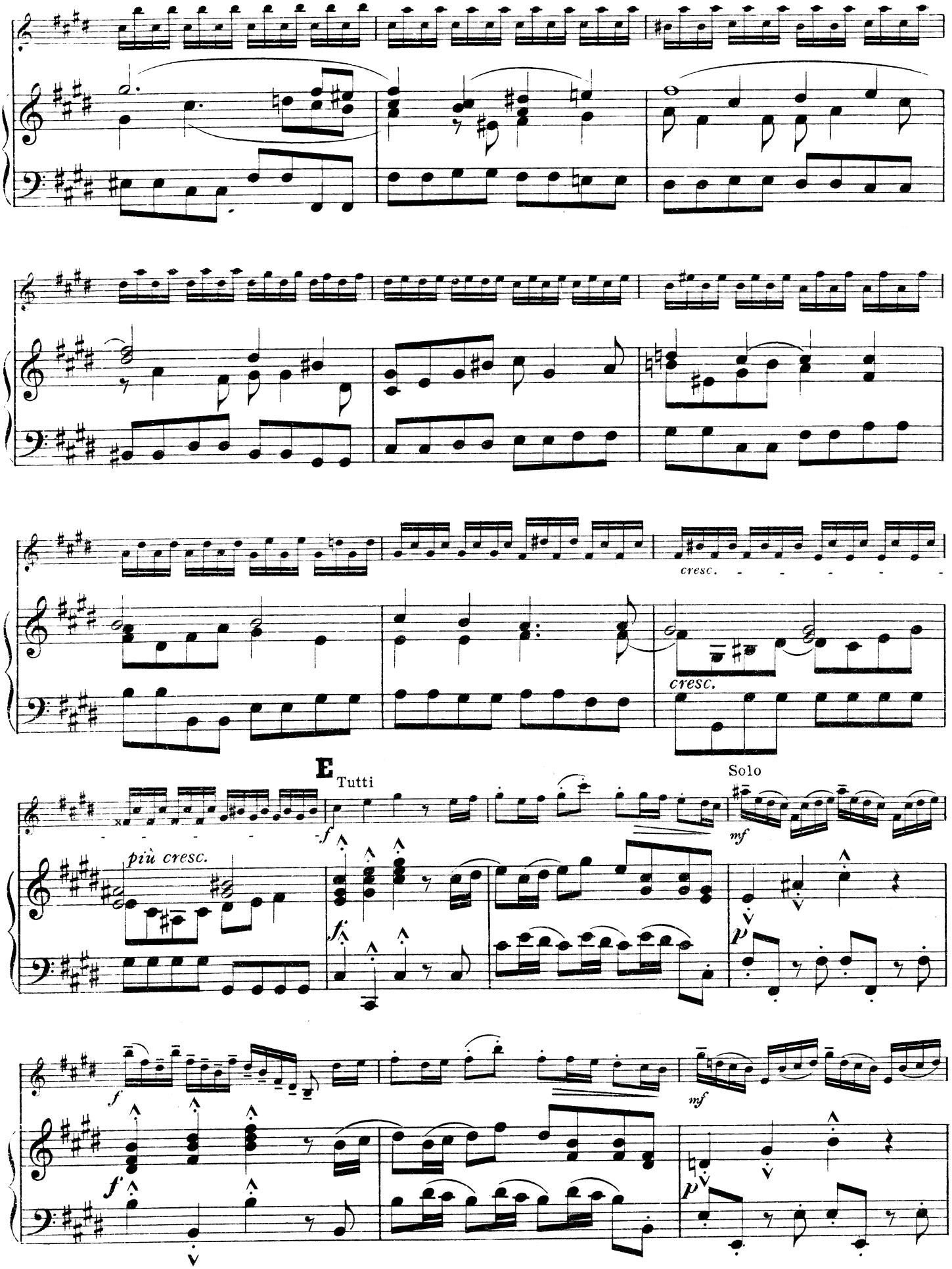
cresc.
cresc.
E
Tutti
Solo
più cresc.

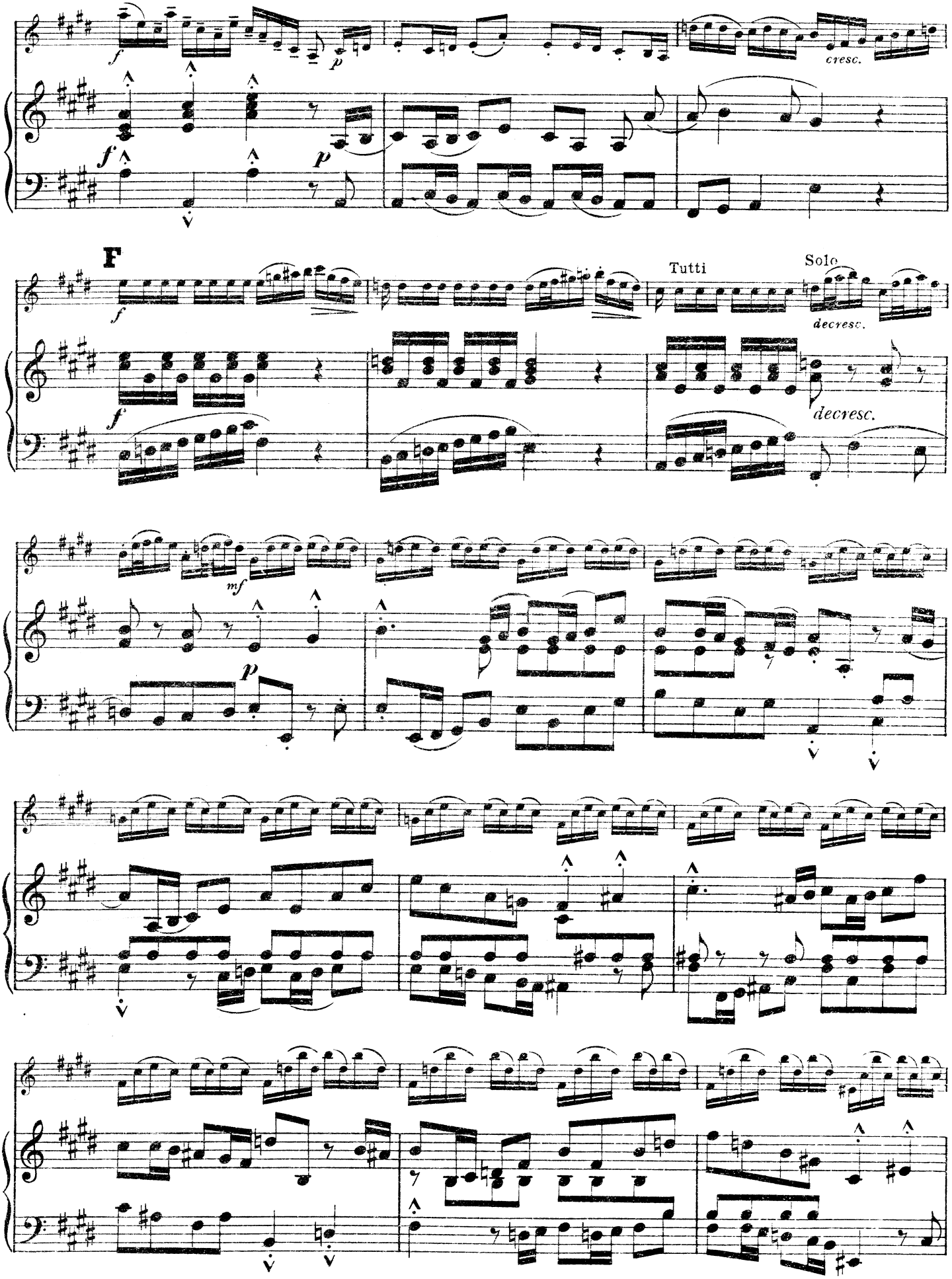
f
p
cresc.
f
p
F
f
Tutti
Solo
decresc.
f
decresc.
mf
p

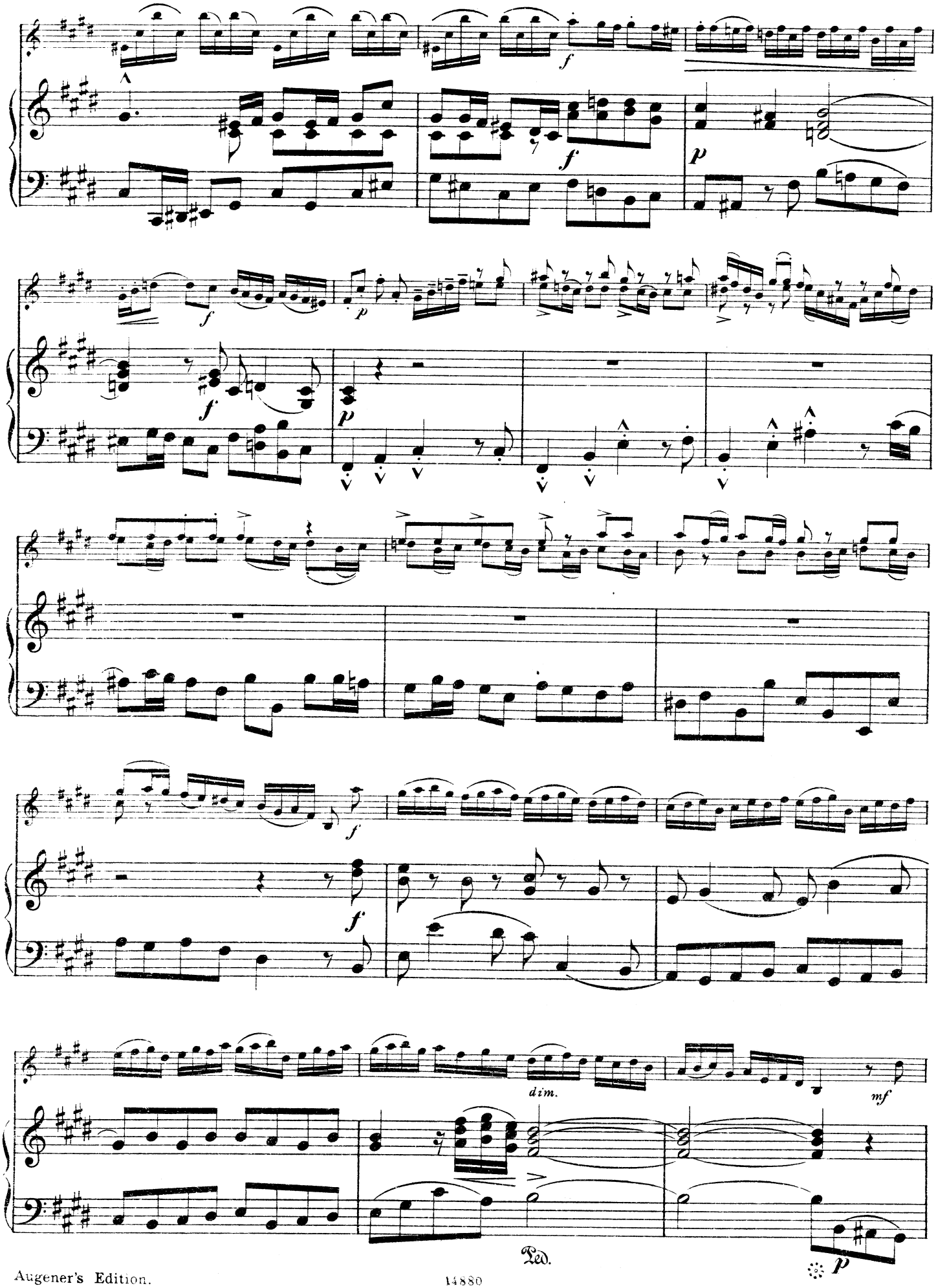
f
f
p
f
p
f
f
dim.
mf
Ped.
p

H

cresc.

sempre ***p***

poco a poco cresc.

f ***sf*** *dim.* ***f*** ***p***

f ***f*** ***p***

Ped.

f *mf* *cresc.*

Adagio

f ***sf*** ***p***

ten. ***p***

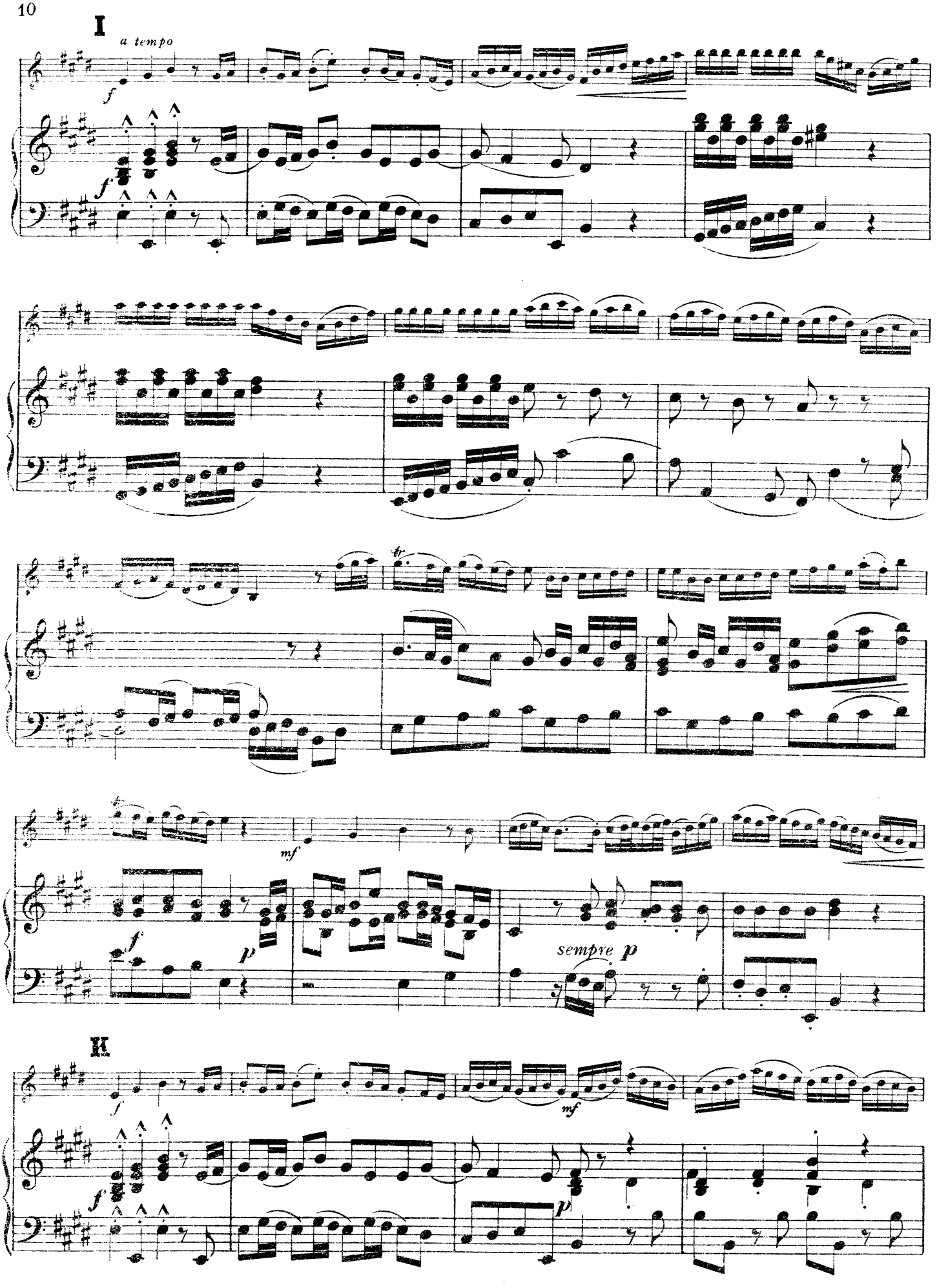
I
a tempo
f
f
tr
mf
f
p
sempre p
II
f
f
mf
p

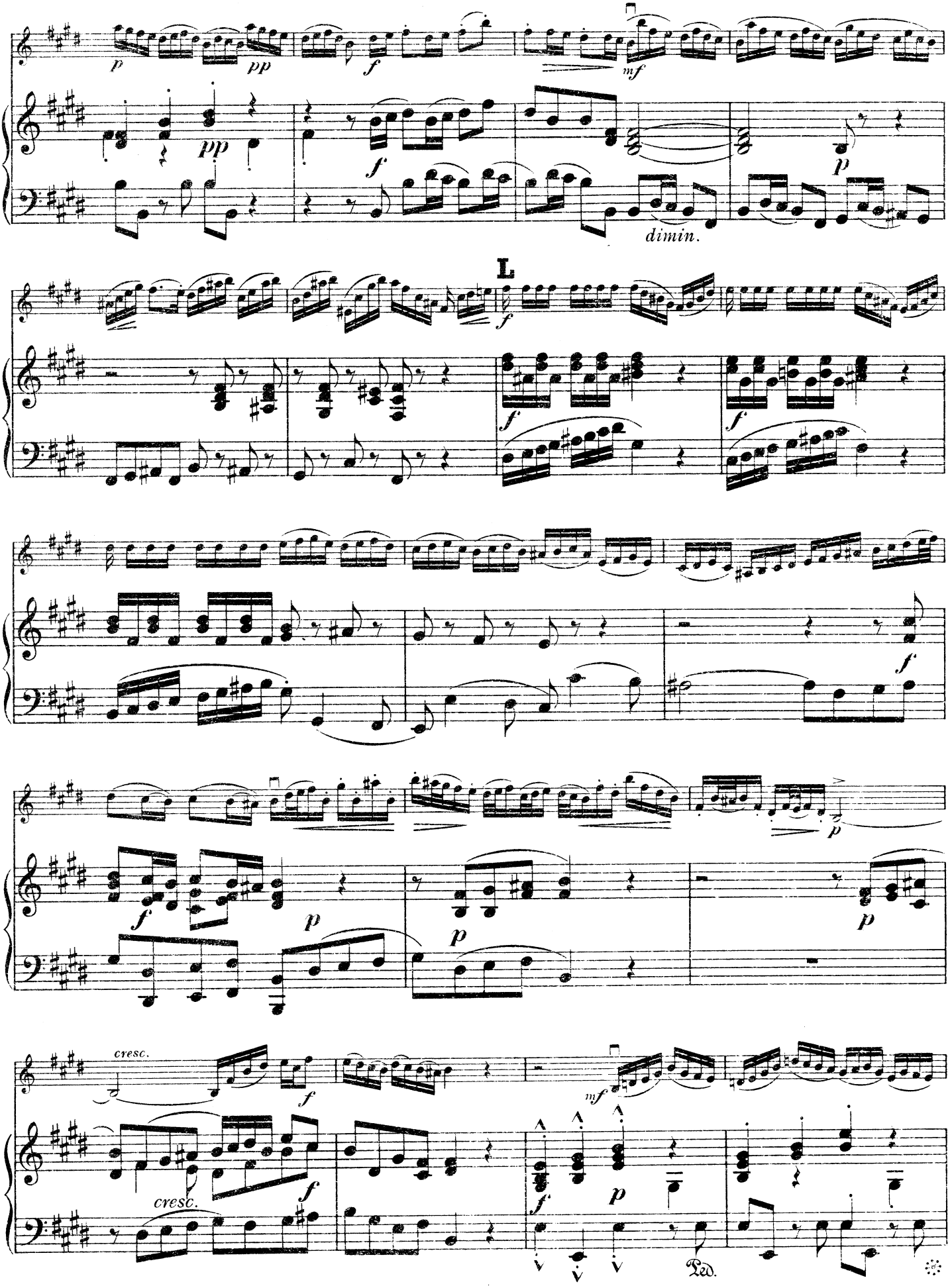
p
pp
f
mf
pp
f
p
dimin.
L
f
f
f
f
p
f
p
p
p
cresc.
f
mf
cresc.
f
f
p
Ped.

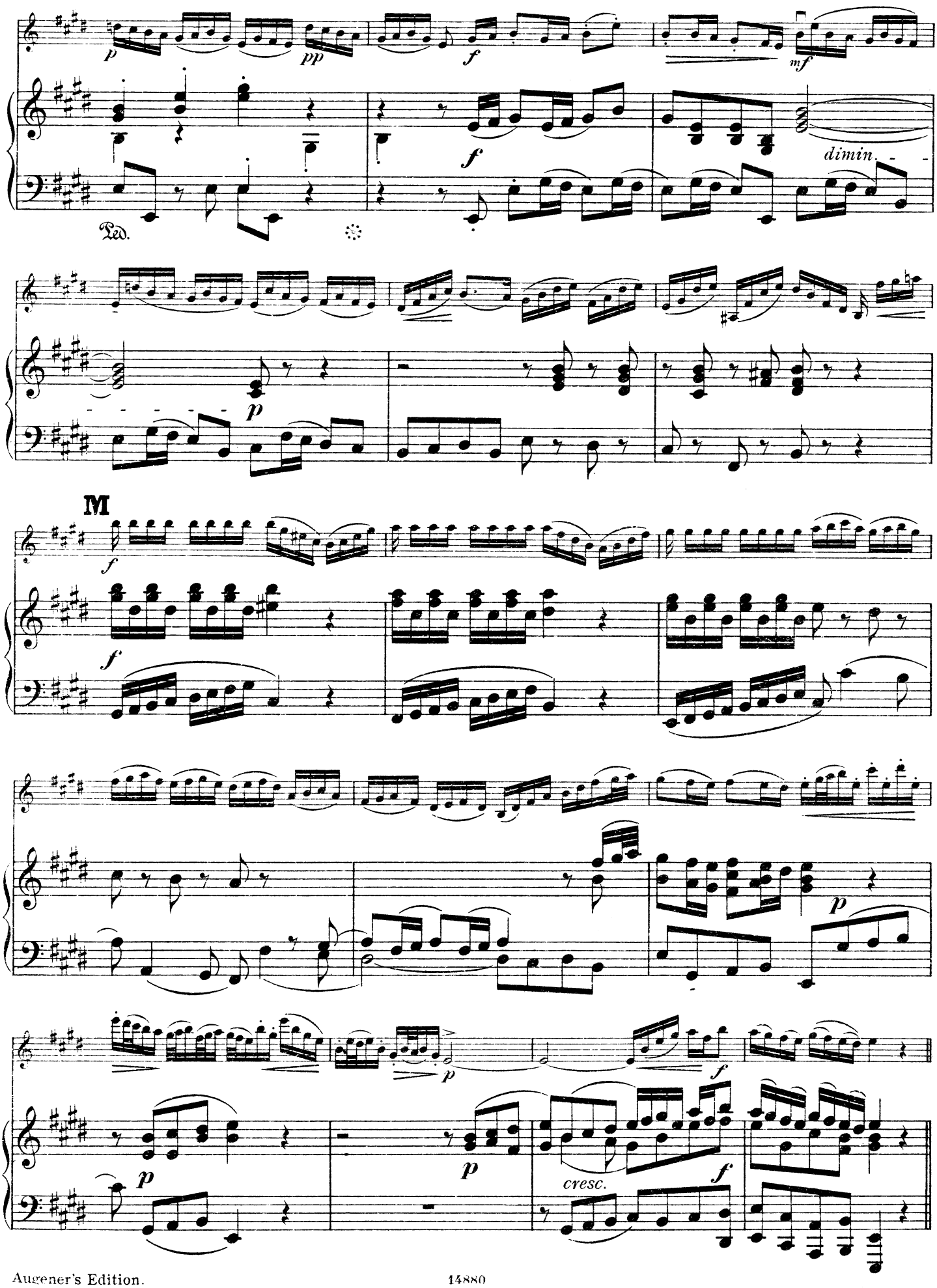
p
pp
f
mf
f
dimin.
Ped.
p
M
f
f
p
p
p
f
p
cresc.
f

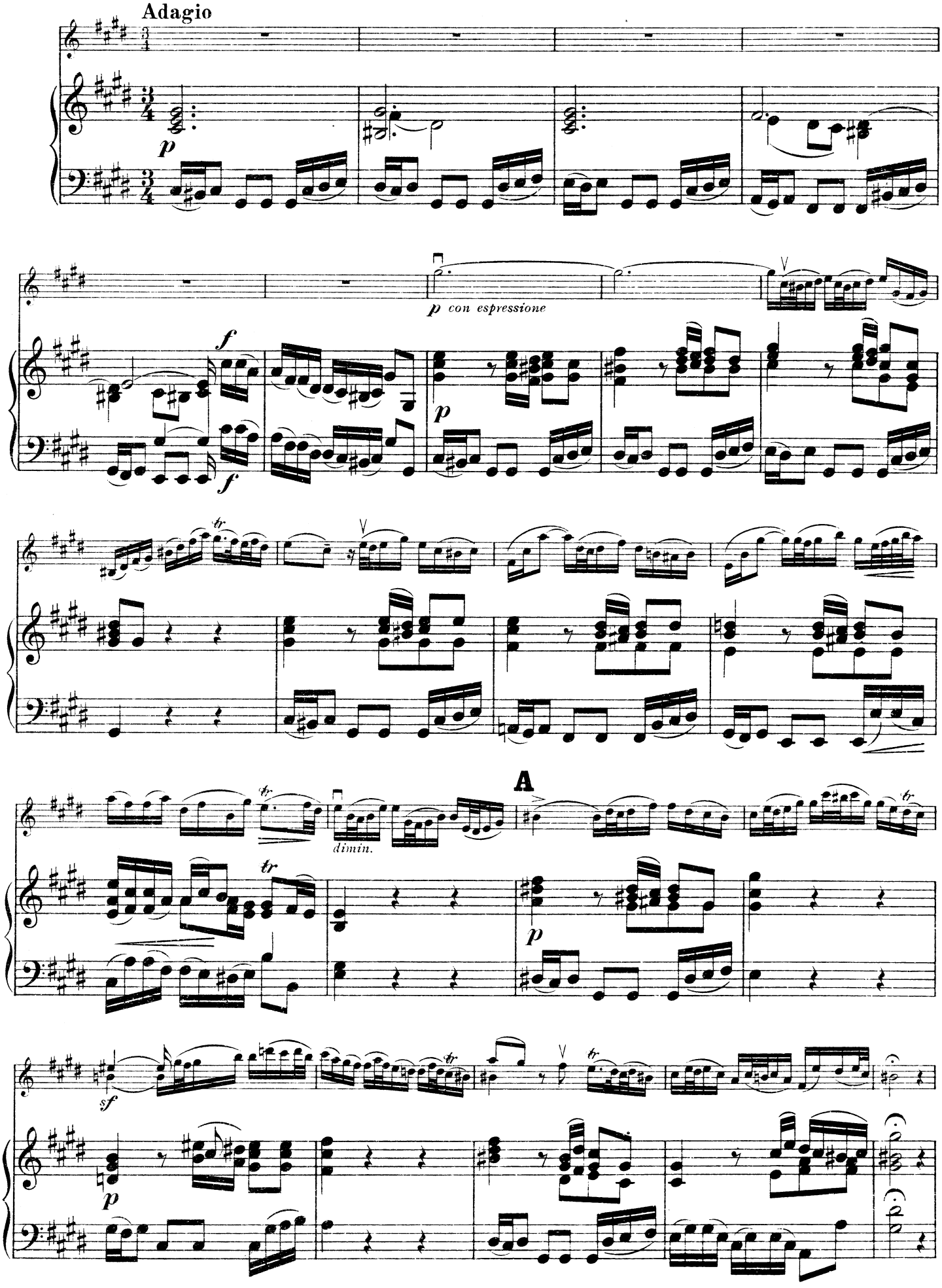
Adagio
p
p con espressione
f
f
dimin.
A
p
sf
p

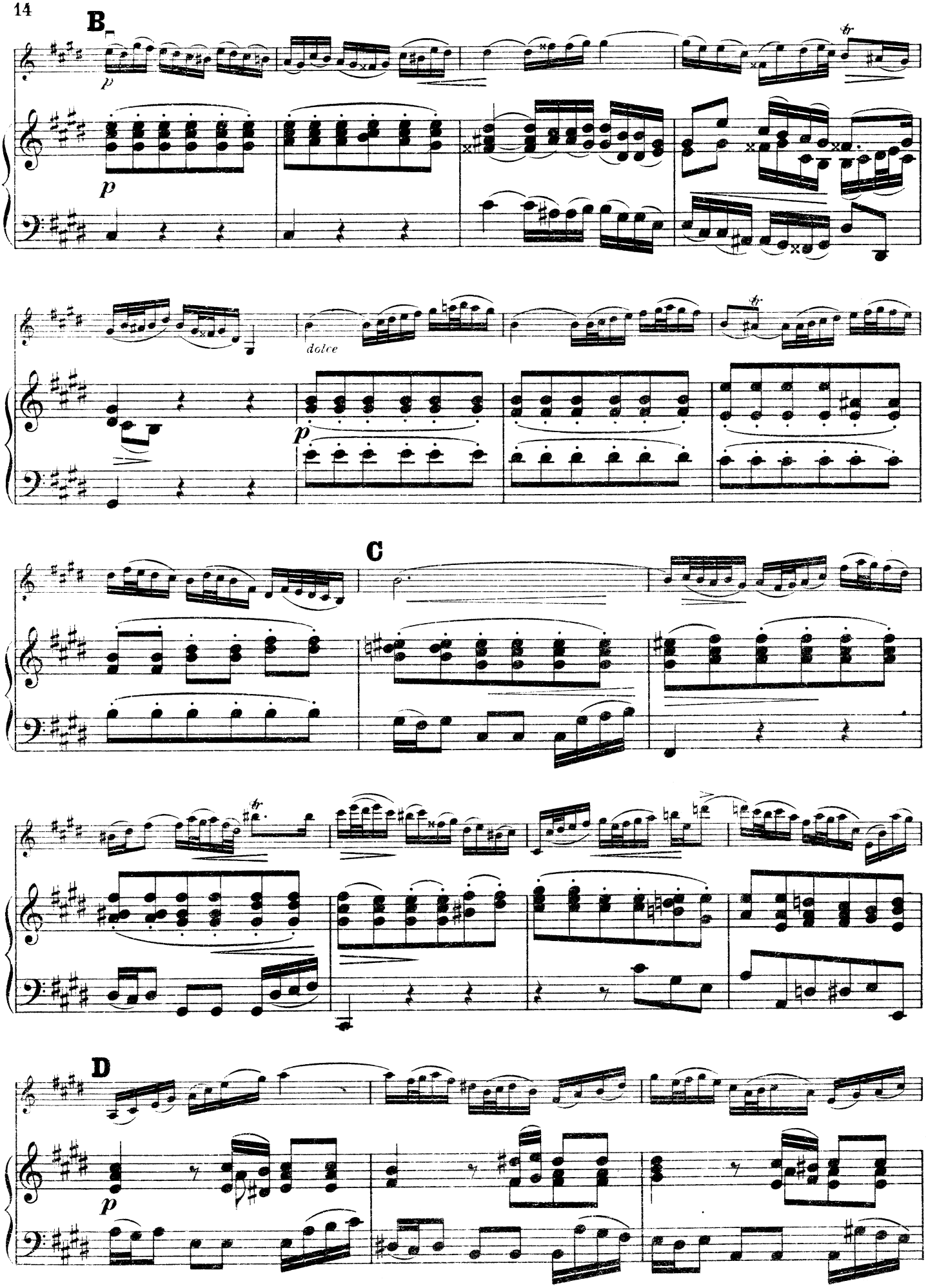
B
p
p
dolce
p
C
D
p

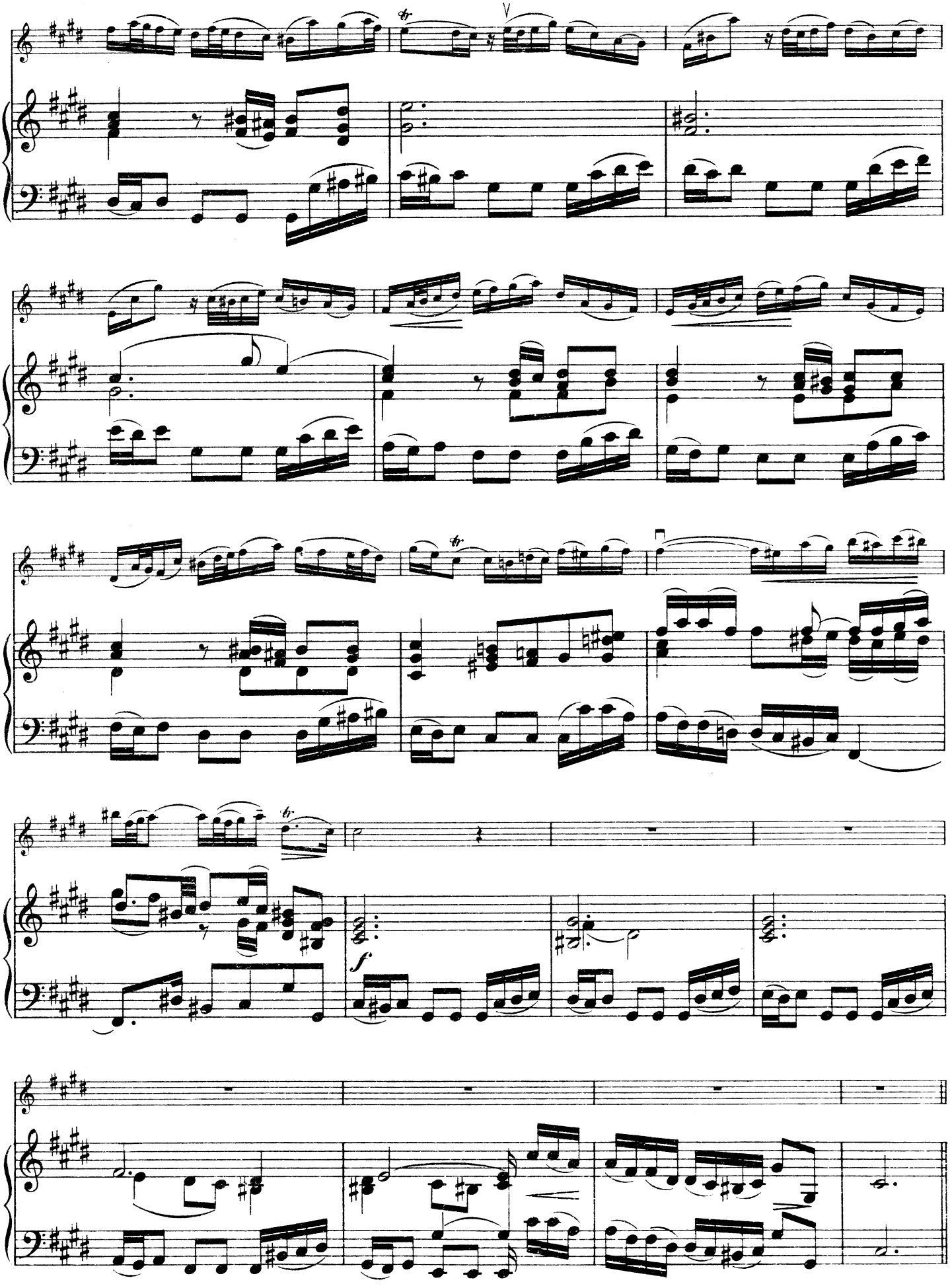

Allegro assai

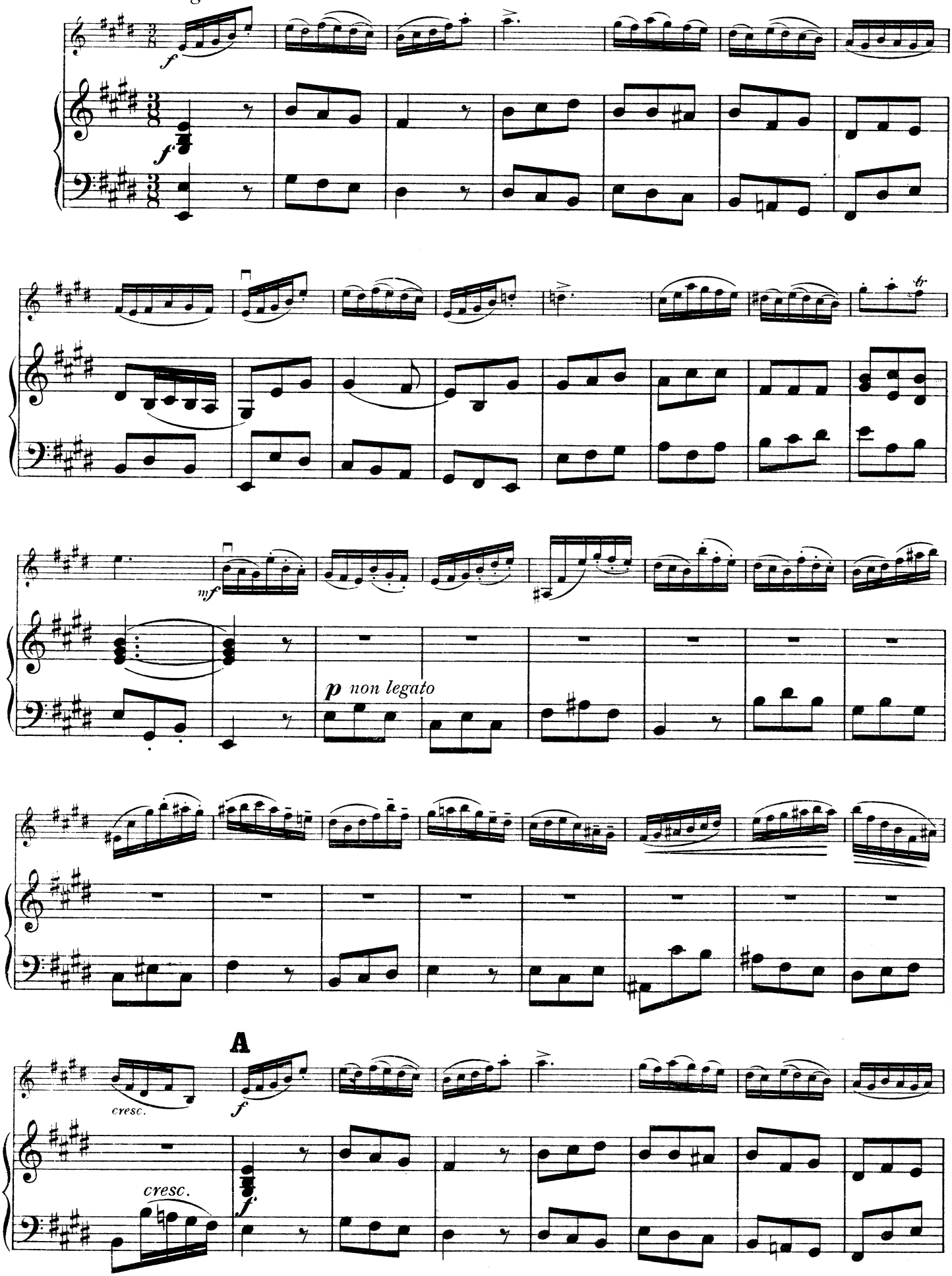

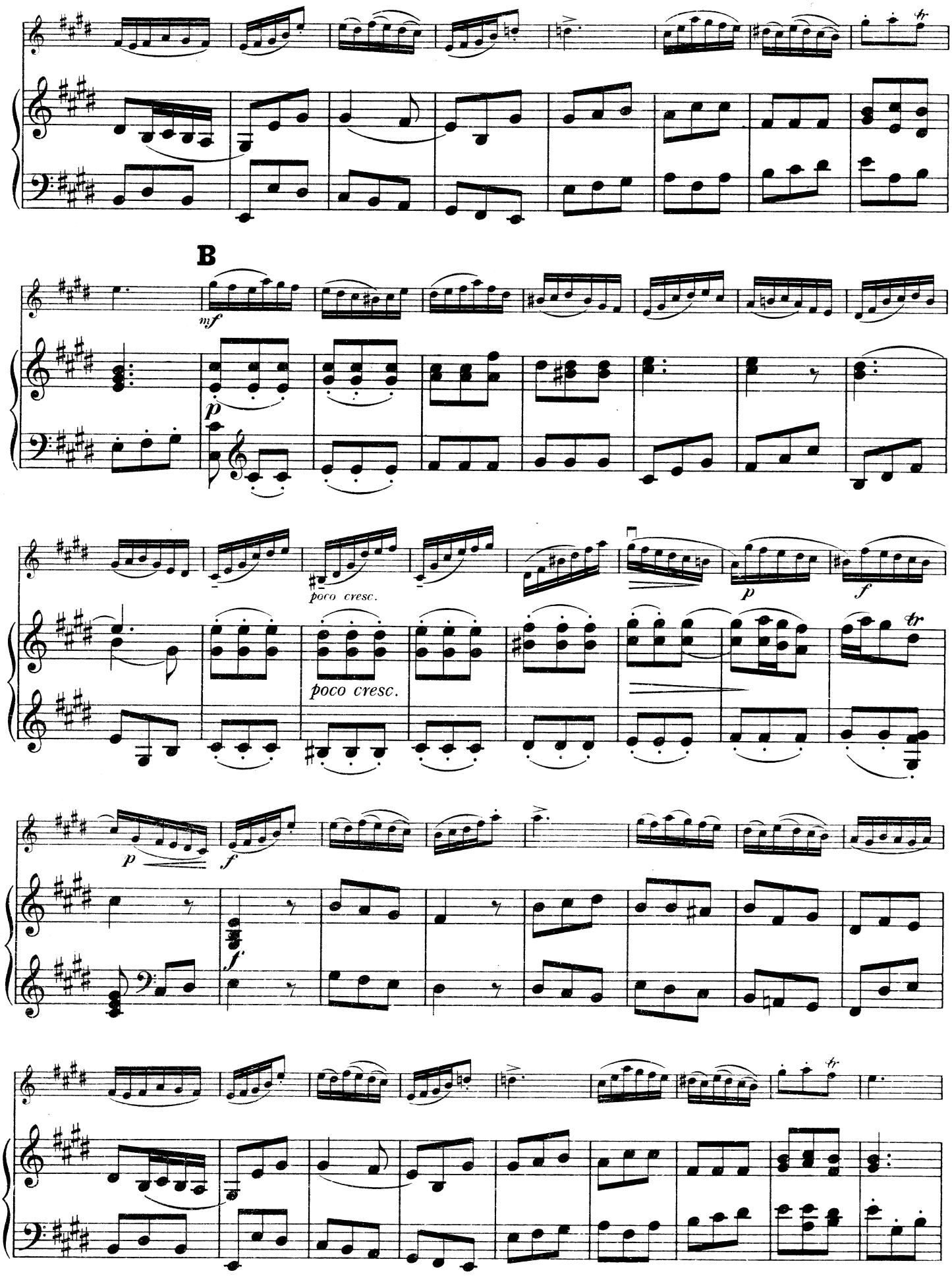
B
mf
p
poco cresc.
poco cresc.
p
f
tr
p
f
f

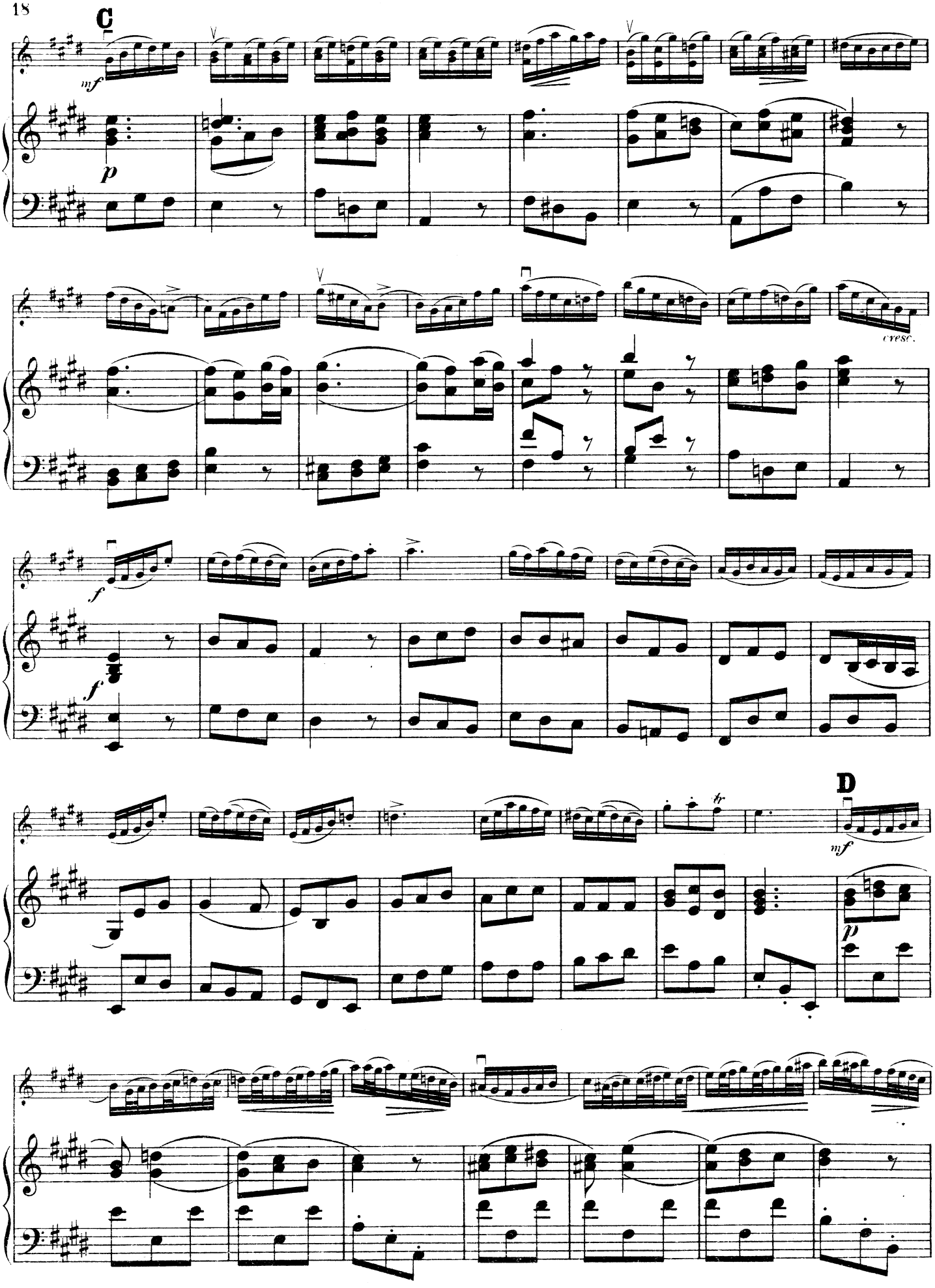
C
mf
p
cresc.
f
f
D
mf
p

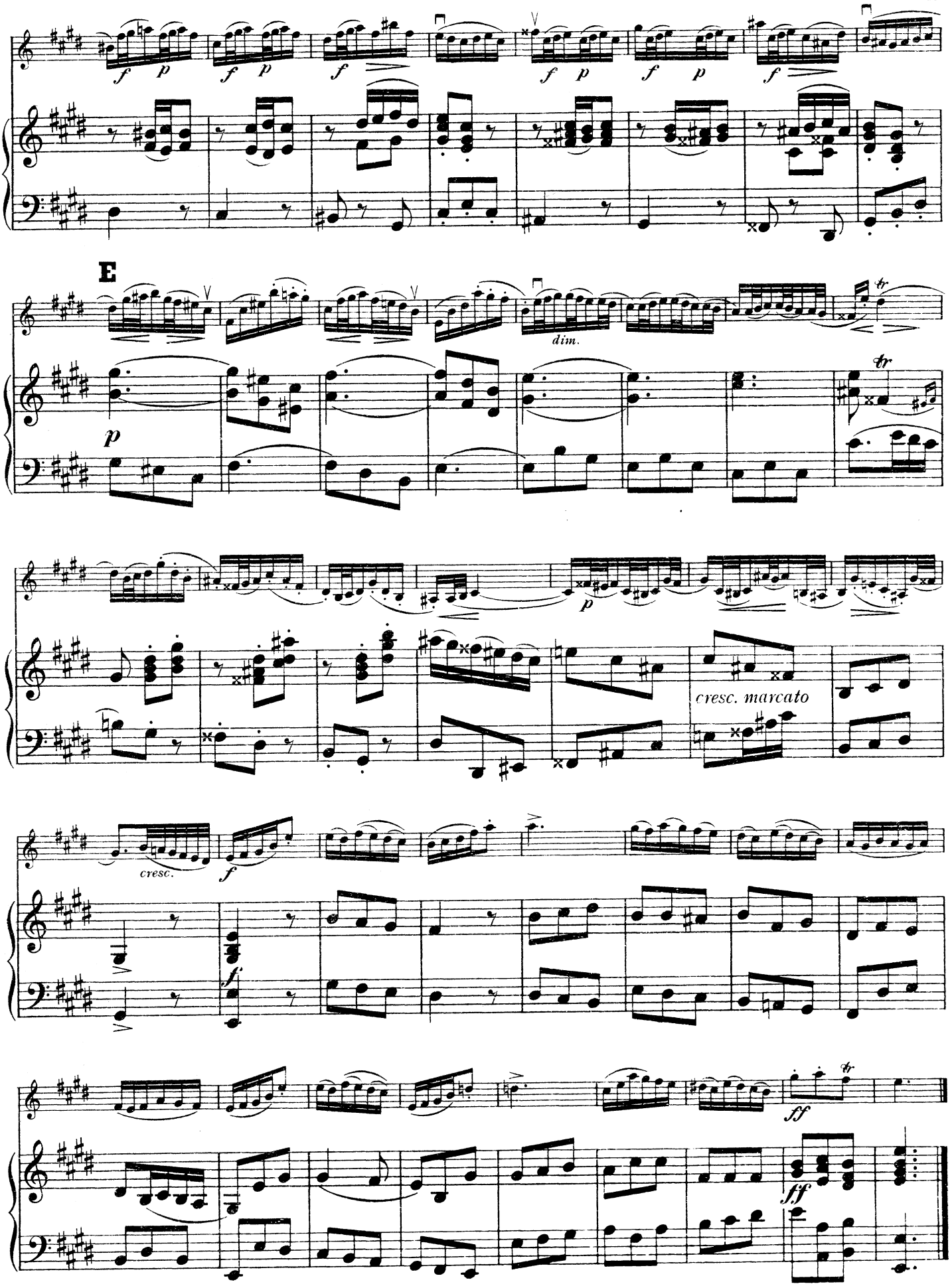

Printed in England by Augener Ltd., Acton Lane, London, W.4. 14880 Augener's Edition.

CELEBRATED

VIOLIN CONCERTOS

WITH

PIANOFORTE ACCOMPANIMENT

Edn. No.			
7940	BACH	Concerto in A minor	(Sauret)
7941	BACH	Concerto in E	(Sauret)
7942	BACH	Double Concerto in D minor	(Sauret)
7944	BACH	Concerto in D minor	(Sauret)
7938	BACH	Concerto in G minor	(David)
7945	BEETHOVEN ...	Concerto. Op. 61	(Sauret)
7946	BERIOT, C. de ...	Concerto No. 1. Op. 16	(Sauret)
7947	BERIOT, C. de ...	Concerto No. 5. Op. 55	(Sauret)
7948	BERIOT, C. de ...	Concerto No. 7. Op. 76	(Sauret)
7949	BERIOT, C. de ...	Concerto No. 9. Op. 104	(Sauret)
7975	BRAHMS	Concerto in D. Op. 77	
7950	KREUTZER ...	Concerto No. 13 in D	(Sauret)
7954	KREUTZER ...	Concerto No. 18 in E minor	(F. Ries)
7951	KREUTZER ...	Concerto No. 19 in D minor	(Sauret)
7955	MENDELSSOHN	Concerto. Op. 64	(Sauret)
7956	MOZART	Concerto in E flat (K 268)	(Sauret)
7957	MOZART	Concerto in D (K 218)	(Sauret)
7958	MOZART	Concerto in A (K 219)	(Sauret)
7952	NARDINI ...	Concerto in E minor	(Sauret)
7953	PAGANINI ...	Concerto No. 1 in D. Op. 6	(Sauret)
7959	RODE	Concerto No. 6 in B flat	(Sauret)
7960	RODE	Concerto No. 7 in A minor. Op. 9 ...	(Sauret)
7961	RODE	Concerto No. 8 in E minor. Op. 13 ...	(Sauret)
7963	SPOHR	Concerto No. 8 Scena Cantante, Op. 47	(Wessely)
7964	SPOHR	Concerto No. 9 in D minor. Op. 55 ...	(Sauret)
7967	TSCHAIKOWSKY	Concerto. Op. 35	(Sauret)
11758	VIEUXTEMPS ...	Concerto No. 2 in F sharp minor. Op. 19	(Sauret)
11754	VIEUXTEMPS ...	Concerto No. 3 in A. Op. 25	(Auer)
11755	VIEUXTEMPS ...	Concerto No. 4 in D minor. Op. 31 ...	(Auer)
7970	VIOTTI	Concerto No. 22 in A minor	(Sauret)
7971	VIOTTI	Concerto No. 23 in G	(Sauret)
7972	VIOTTI	Concerto No. 24 in B minor	(Sauret)

AUGENER Ltd.
18 GREAT MARLBOROUGH STREET,
LONDON, W. 1.

No. 345 10/1933