138968

Josef Haydn.

SONATEN

für Pianoforte und Violine.

No. 1. Sonate in G dur — Sol majeur — G major.
No. 2. Sonate in D dur — Ré majeur — D major.
No. 3. Sonate in Es dur — Mi b. majeur — E flat major.
No. 4. Sonate in A dur — La majeur — A major.
No. 5. Sonate in G dur — Sol majeur — G major.
No. 6. Sonate in C dur — Ut majeur — C major.
No. 7. Sonate in F dur — Fa majeur — F major.
No. 8. Sonate in G dur — Sol majeur — G major.

VIOLINE.

BRAUNSCHWEIG & NEW YORK, HENRY LITOLFF'S VERLAG.

PARIS, ENOCH PÈRE ET FILS.
BRUXELLES, ENOCH PÈRE ET FILS.
LONDON, L. SCHUTTE & CO.
ST. PETERSBURG, JACQUES ISSAKOFF.
ZÜRICH, BASEL, ST. GALLEN, GEBRÜDER HUG.
AMSTERDAM, SEYFFARDT'SCHE BUCHHANDLUNG.
KOPENHAGEN, WILHELM HANSEN.

c

M
219
H415L
violin

Inhalt.

No. 1. Sonate in G dur — Sol majeur — G major . . . . . Pag. 1.

No. 2. Sonate in D dur — Ré majeur — D major . . . . . Pag. 5.

No. 3. Sonate in Es dur — Mi b. majeur — E flat major . . . . . Pag. 9.

No. 4. Sonate in A dur — La majeur — A major . . . . . Pag. 11.

No. 5. Sonate in G dur — Sol majeur — G major . . . . . Pag. 13.

No. 6. Sonate in C dur — Ut majeur — C major . . . . . Pag. 17.

No. 7. Sonate in F dur — Fa majeur — F major . . . . . Pag. 19.

No. 8. Sonate in G dur — Sol majeur — G major . . . . . Pag. 27.

Stich und Druck von HENRY LITOLFF'S VERLAG in Braunschweig.

SONATE I.

VIOLINO.

Andante.

J. Haydn.

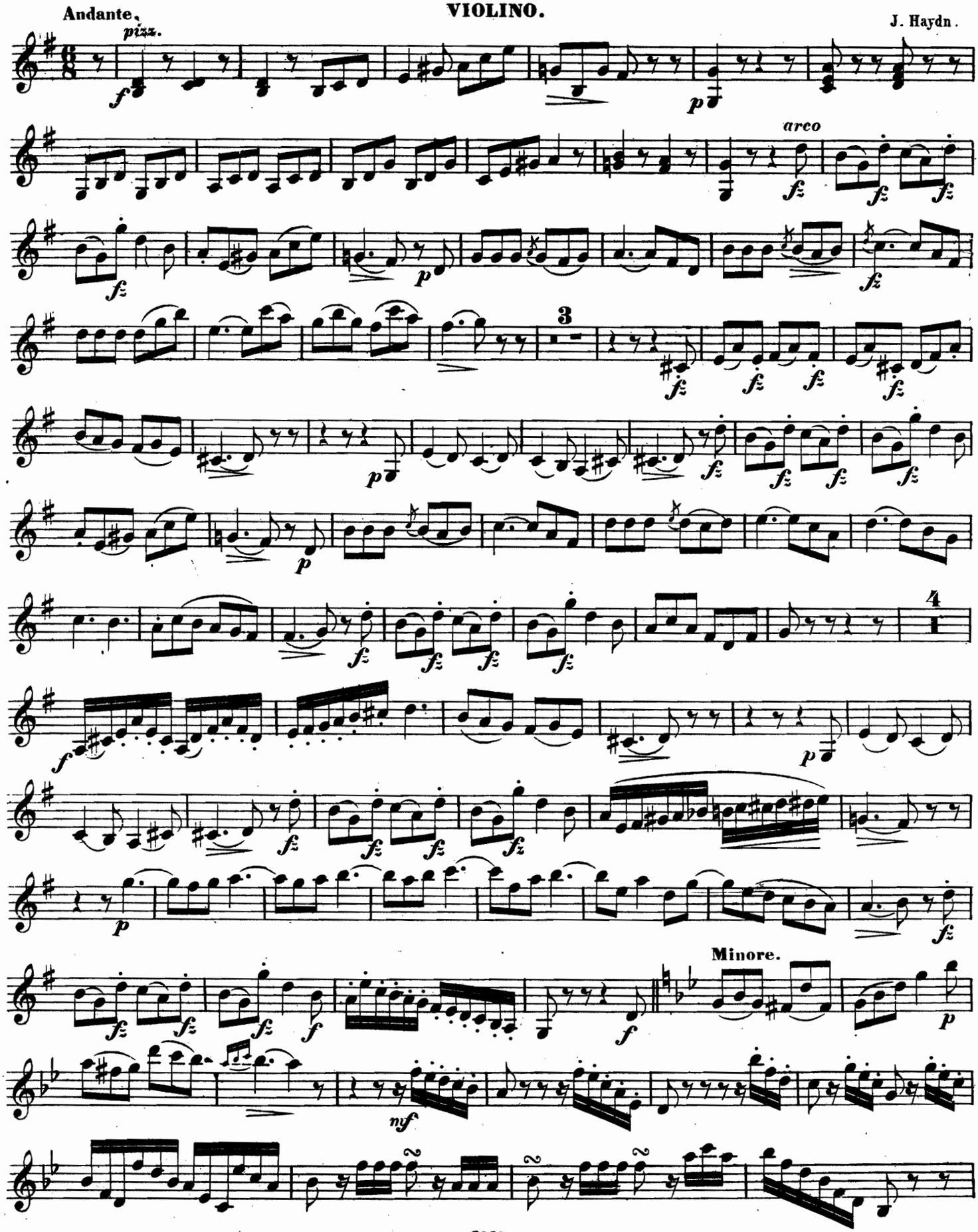

VIOLINO.

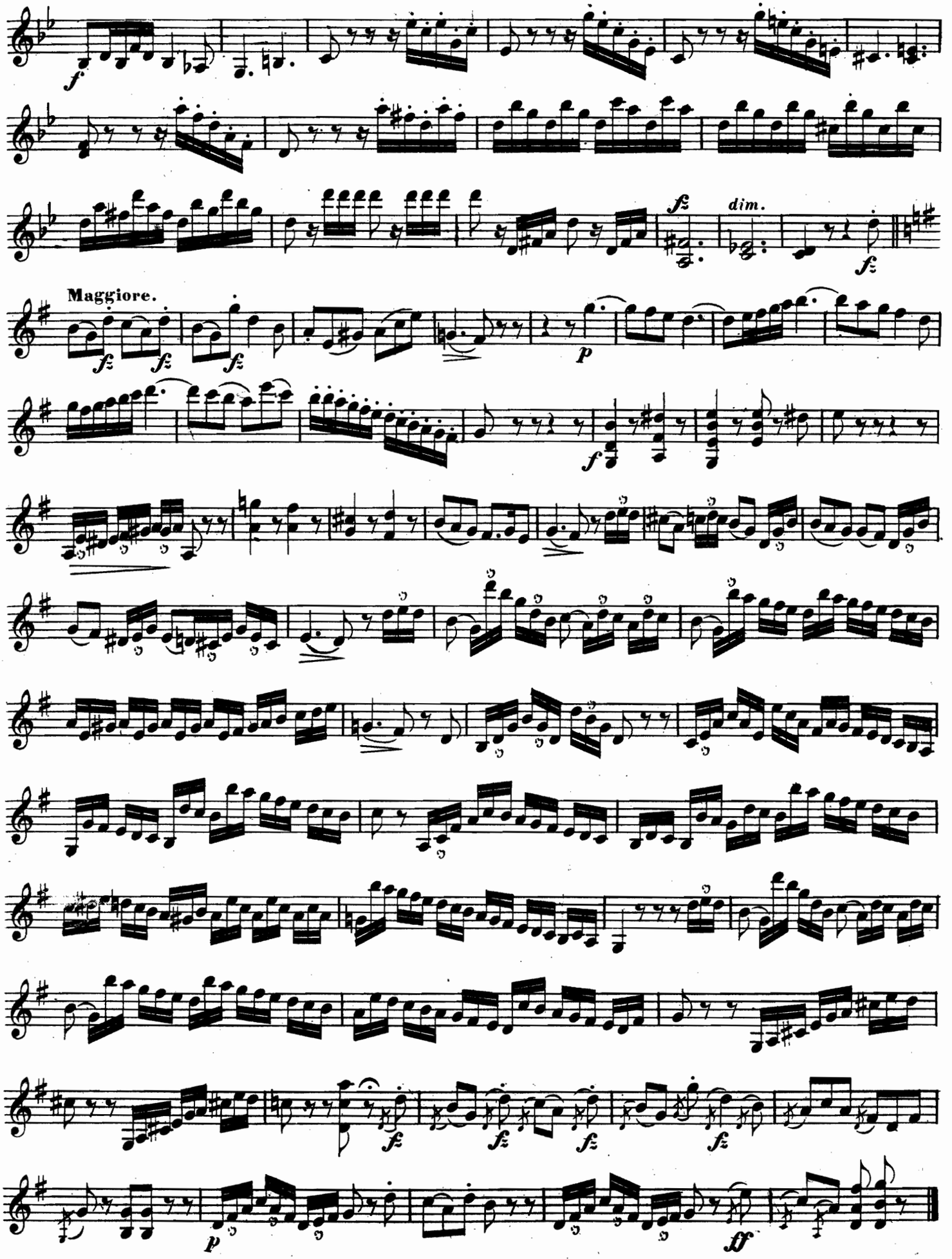

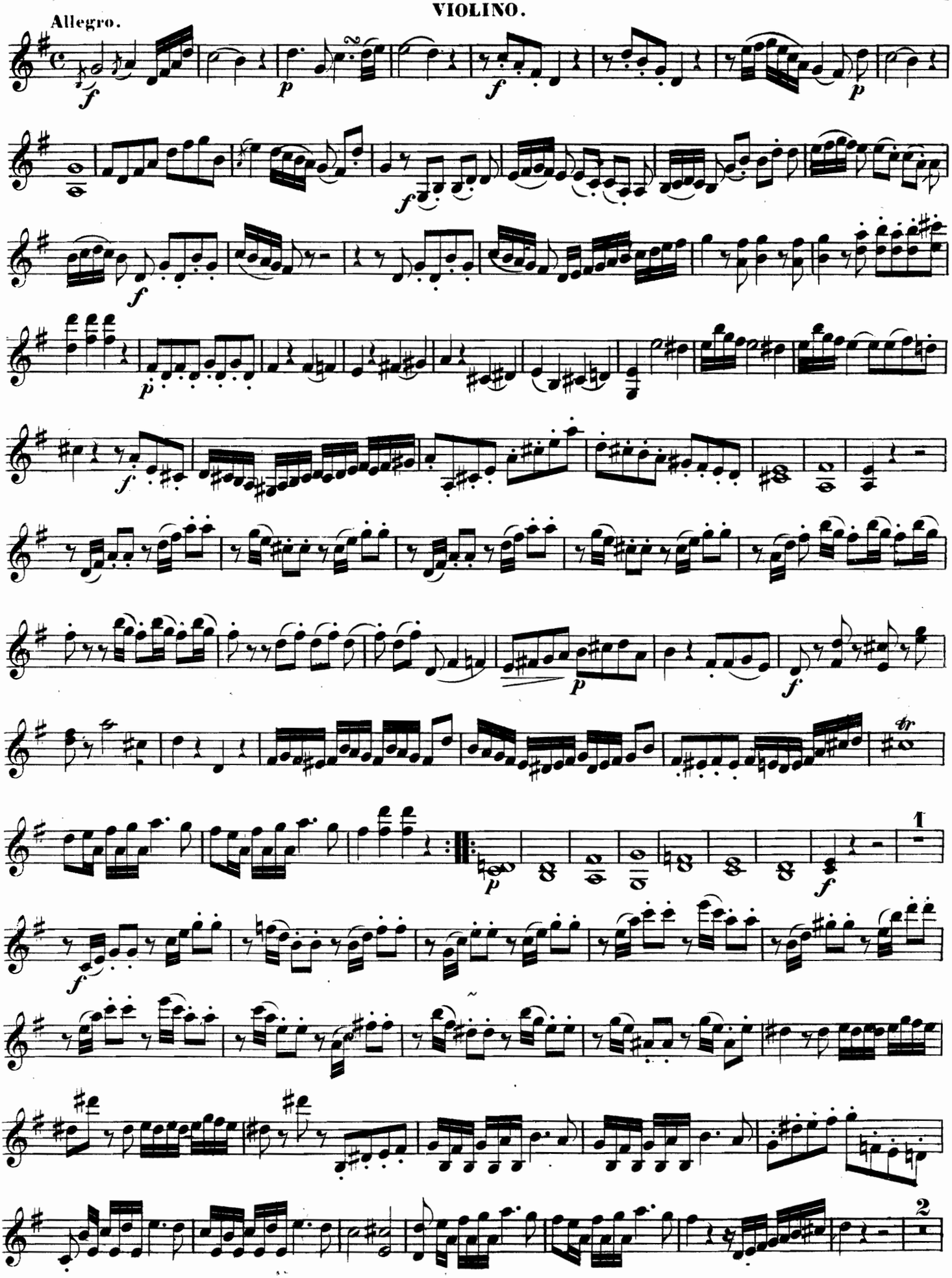
Allegro.
1
2

VIOLINO.

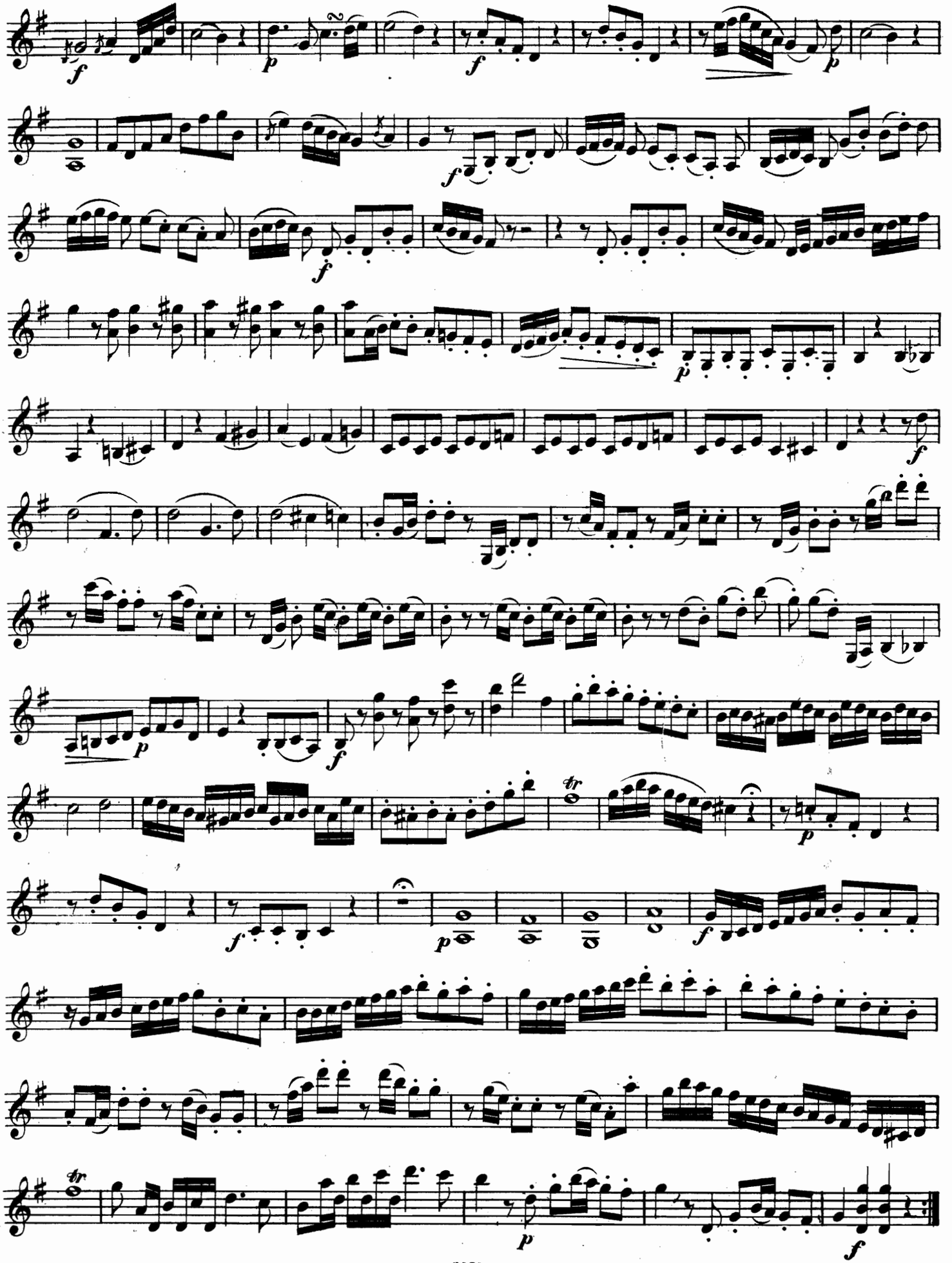

SONATE II.

VIOLINO.

Allegro.

J. Haydn.

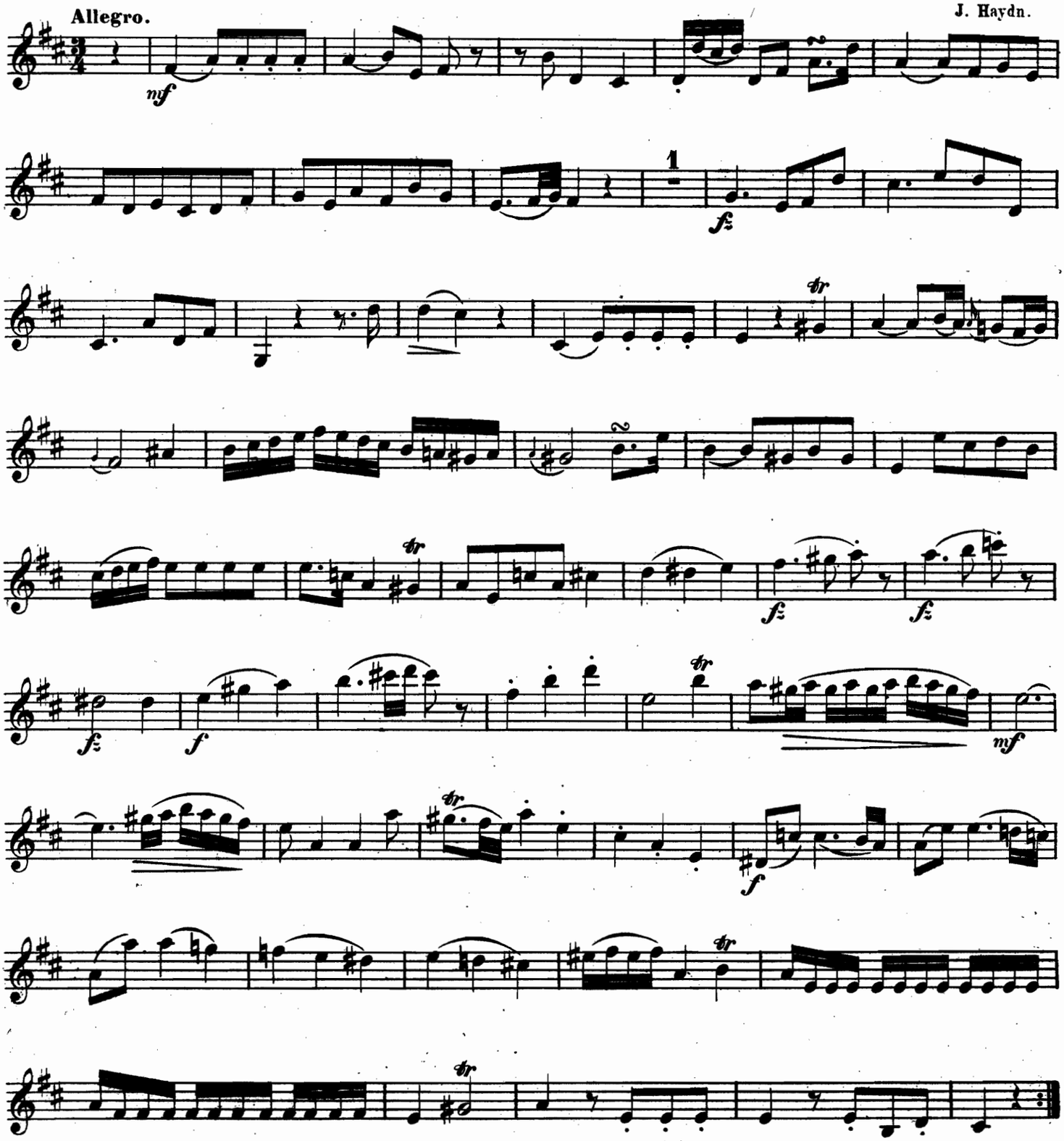

VIOLINO.

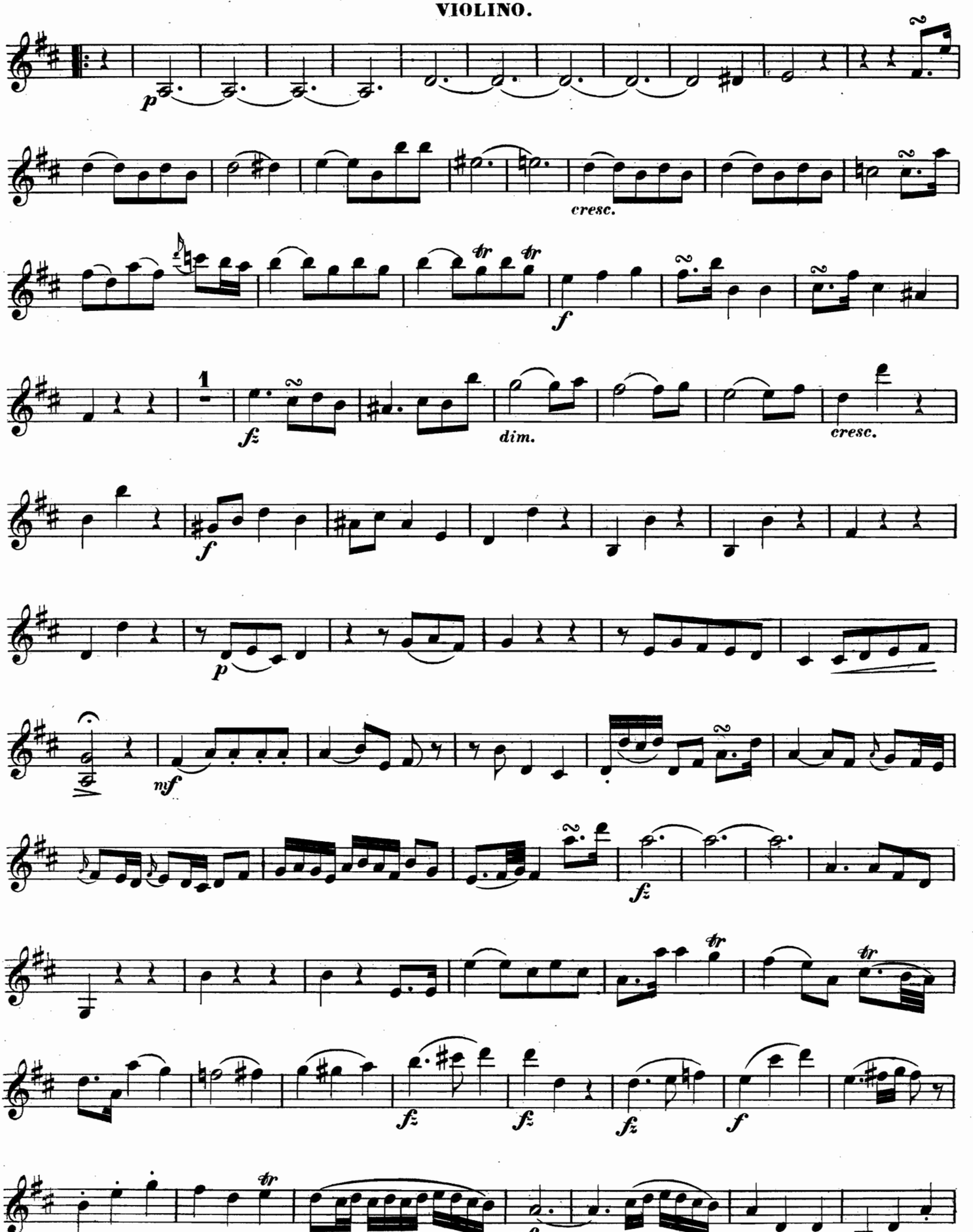

VIOLINO.

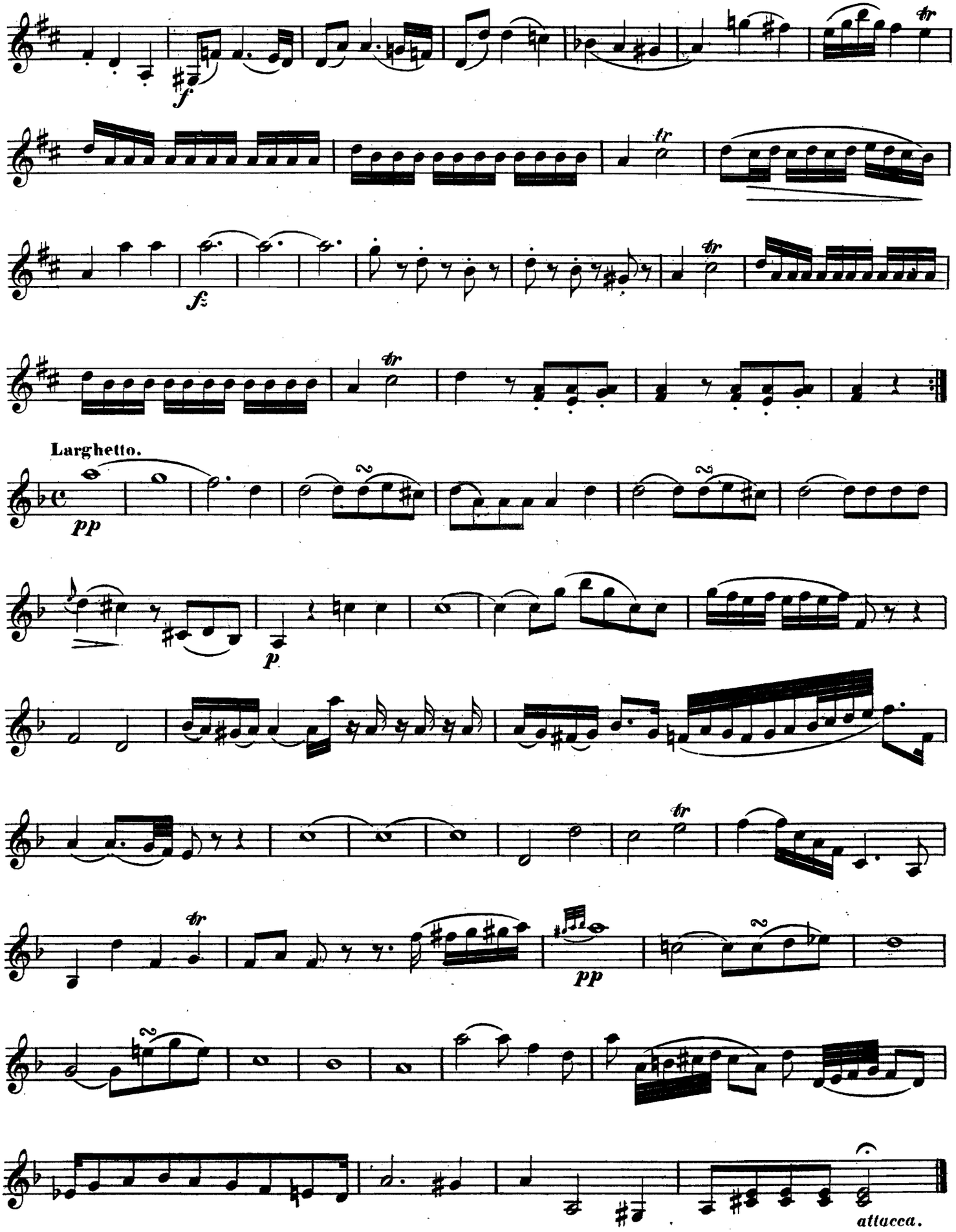

VIOLINO.

Tempo di Menuetto.

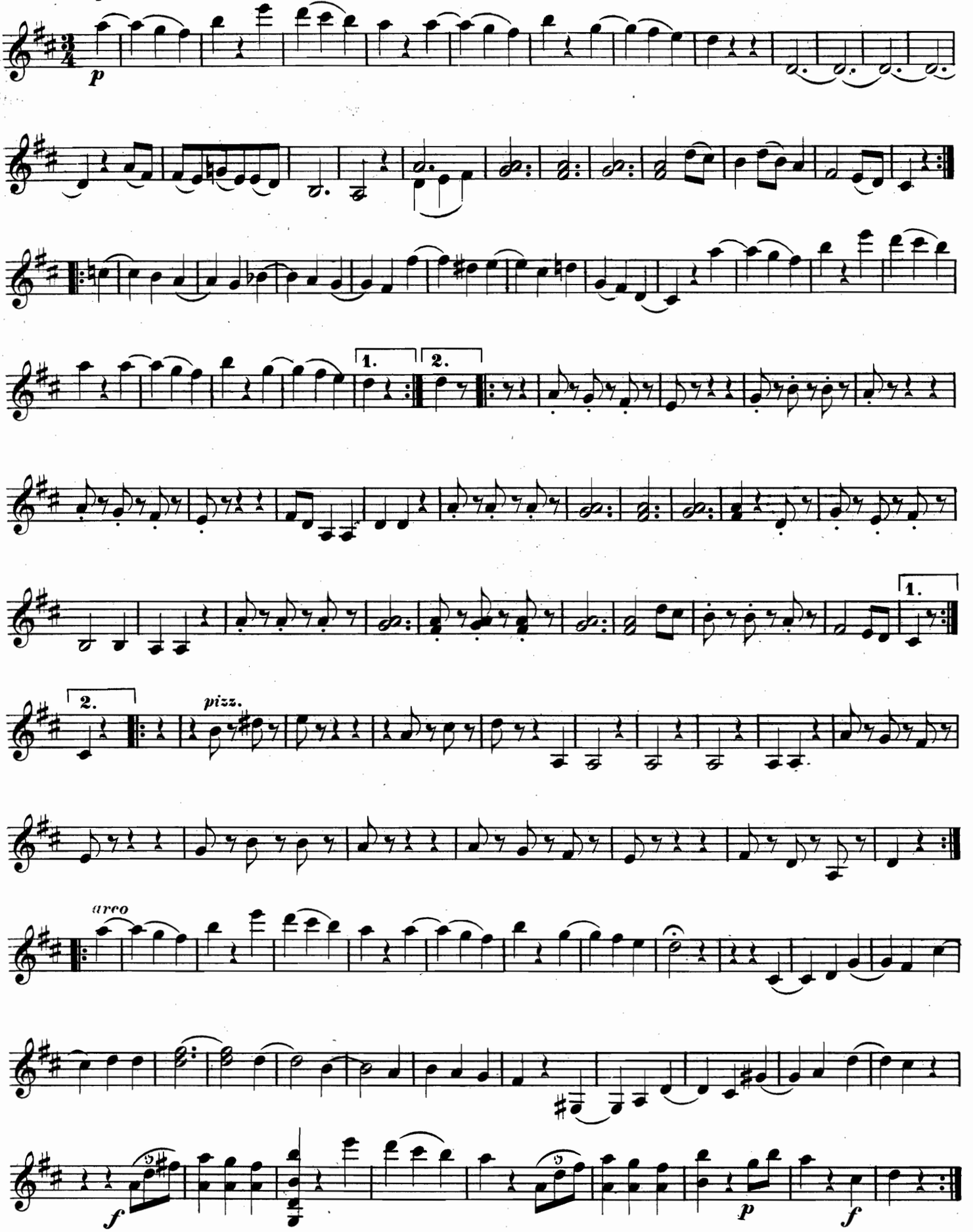

SONATE III.

VIOLINO.

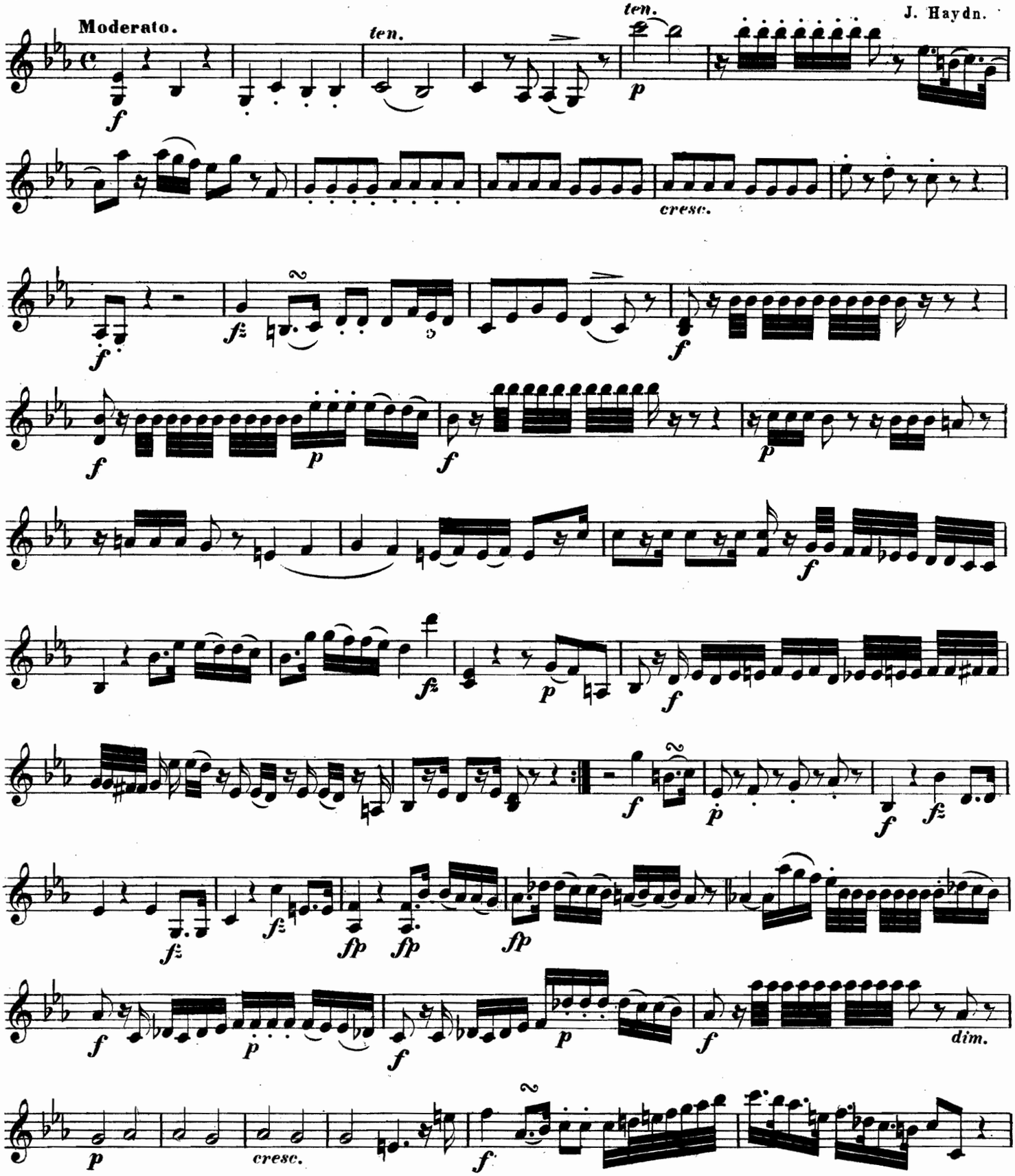

VIOLINO.

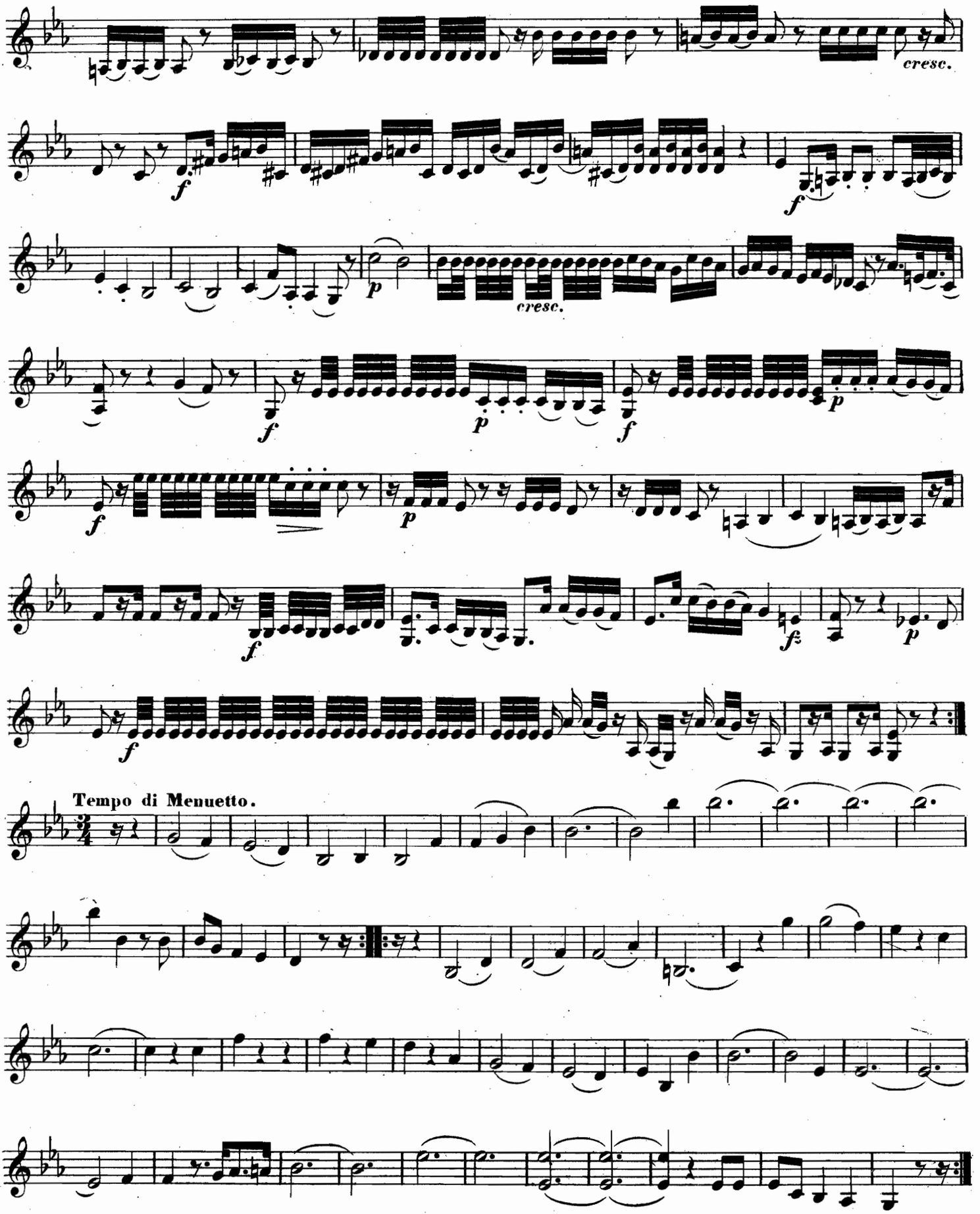

SONATE IV.

VIOLINO.

Moderato.

J. Haydn.

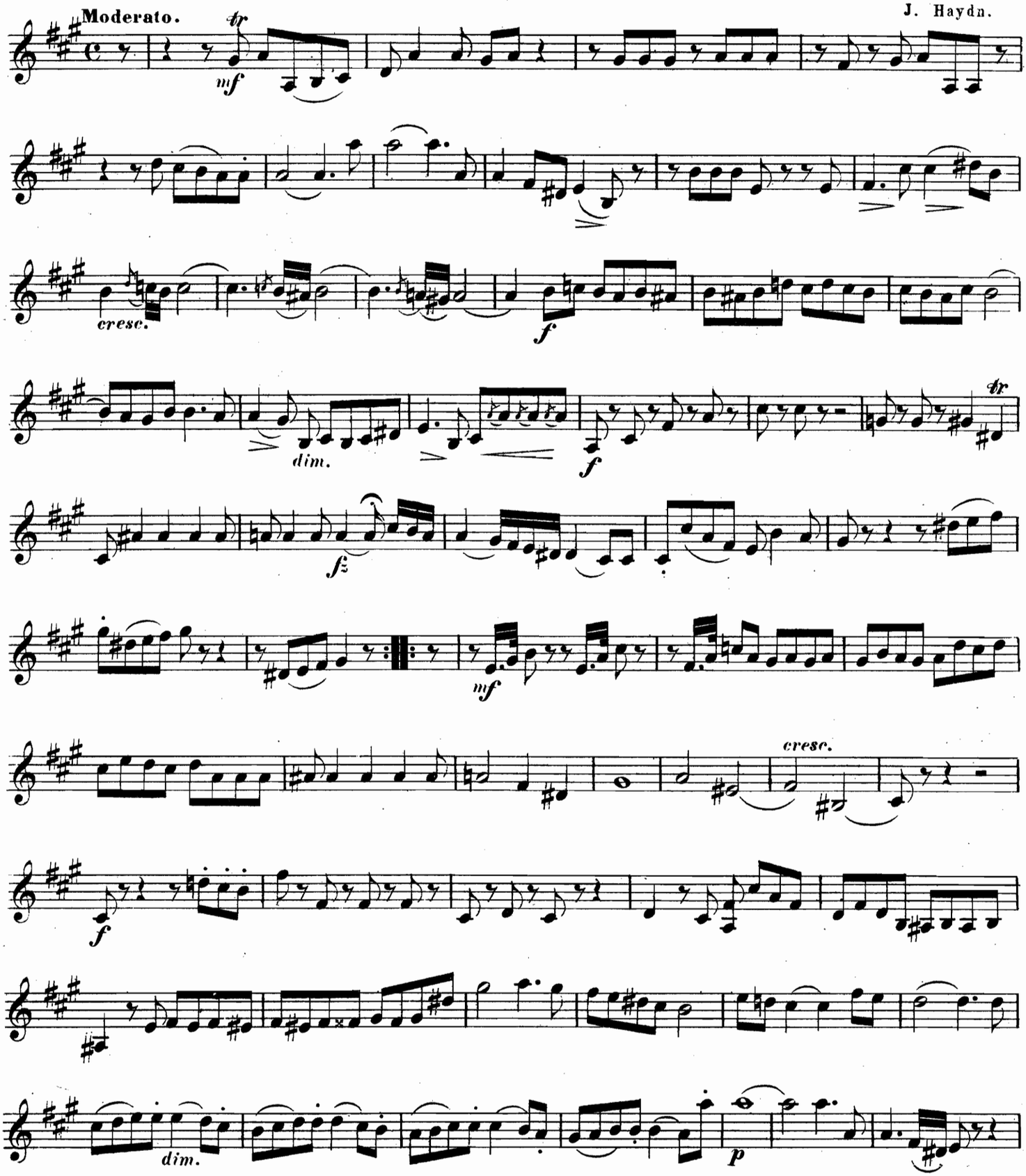

VIOLINO.

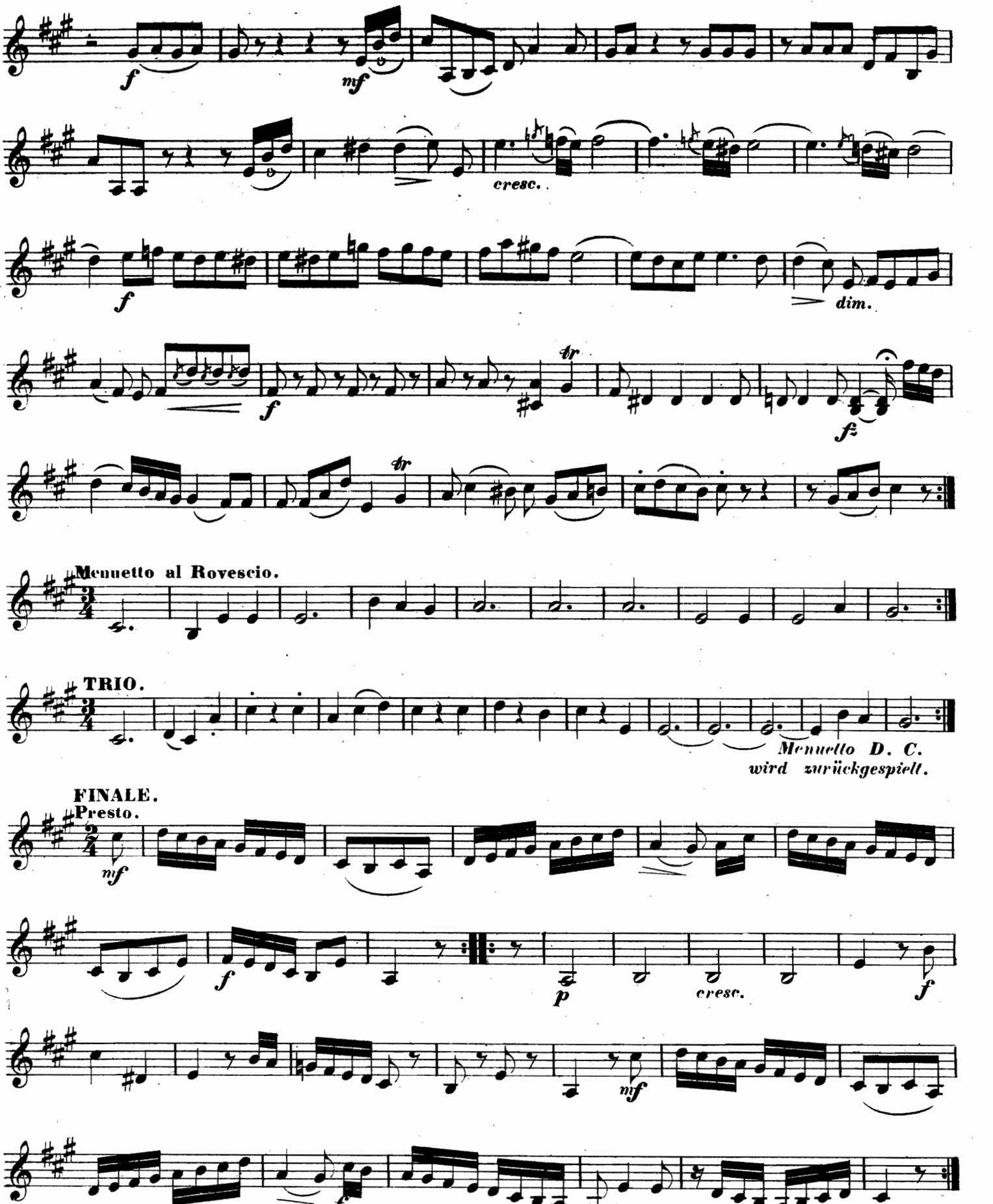
f
mf
cresc.
f
dim.
f
fz
Menuetto al Rovescio.
TRIO.
Menuetto D. C.
wird zurückgespielt.
FINALE.
Presto.
mf
f
p
cresc.
f
mf
f

SONATE V.

VIOLINO.

Moderato.

J. Haydn.

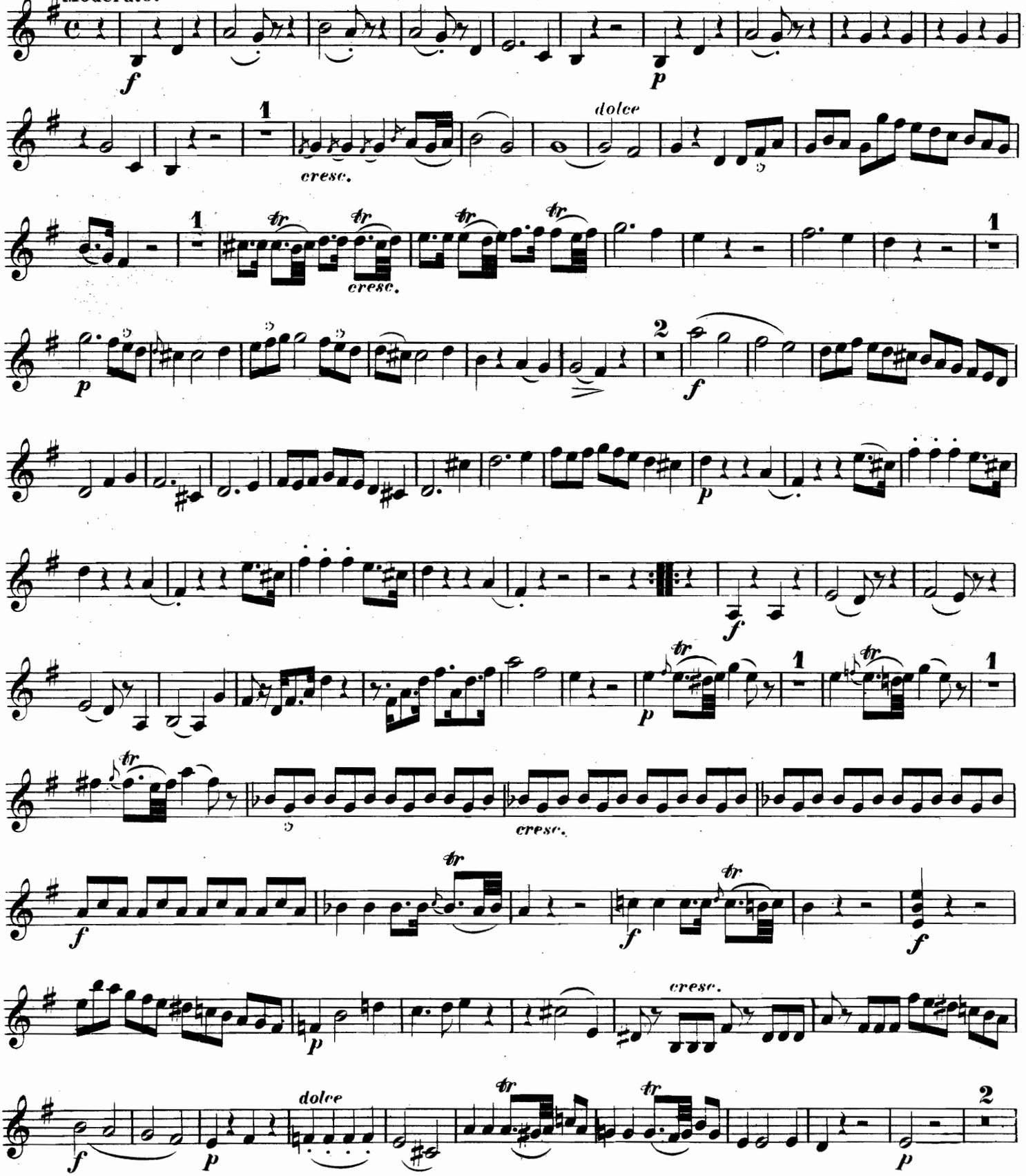

VIOLINO.

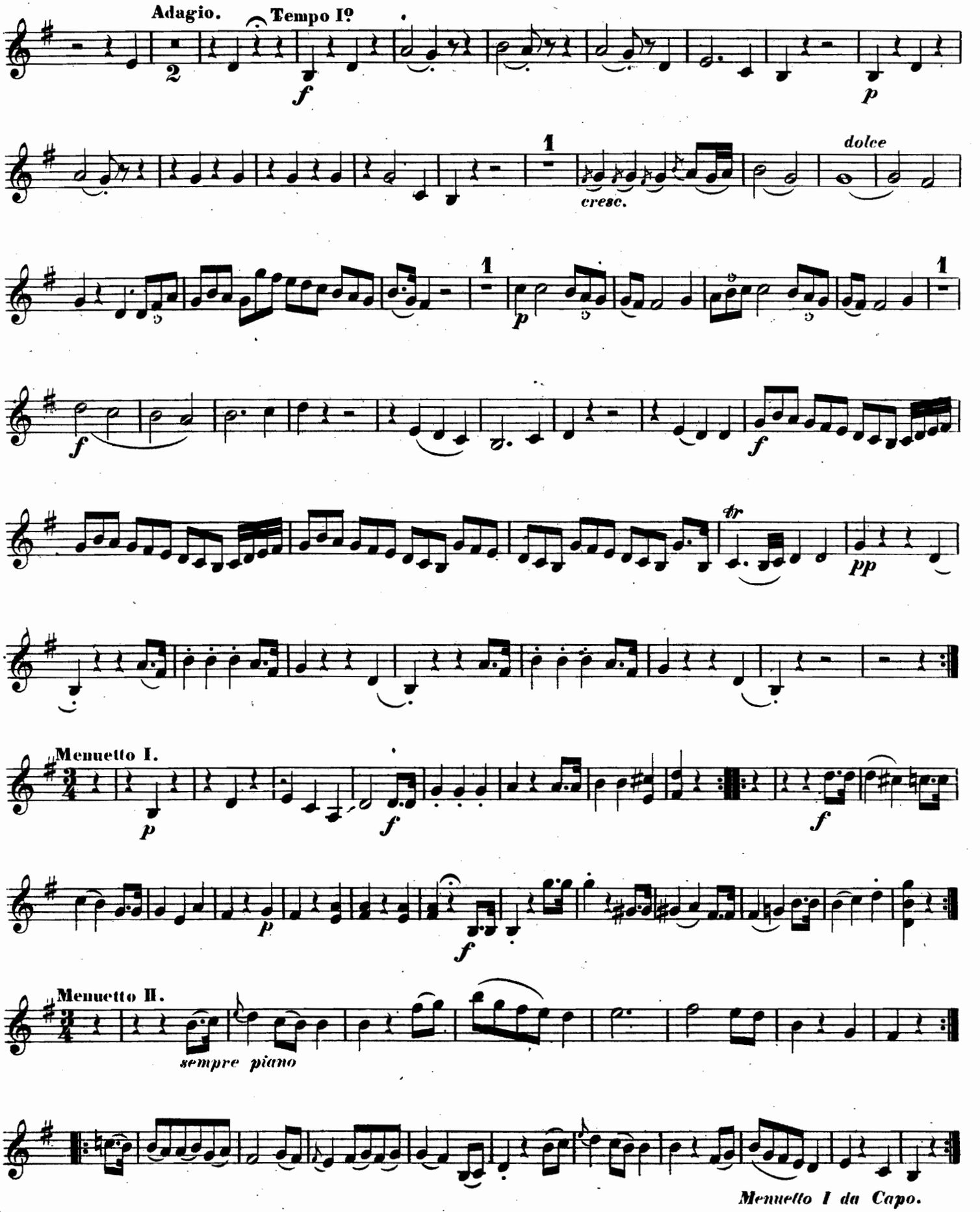
Adagio.
Tempo Iº
f
p
cresc.
dolce
Menuetto I.
Menuetto II.
sempre piano
Menuetto I da Capo.

VIOLINO.

RONDO.

Presto.

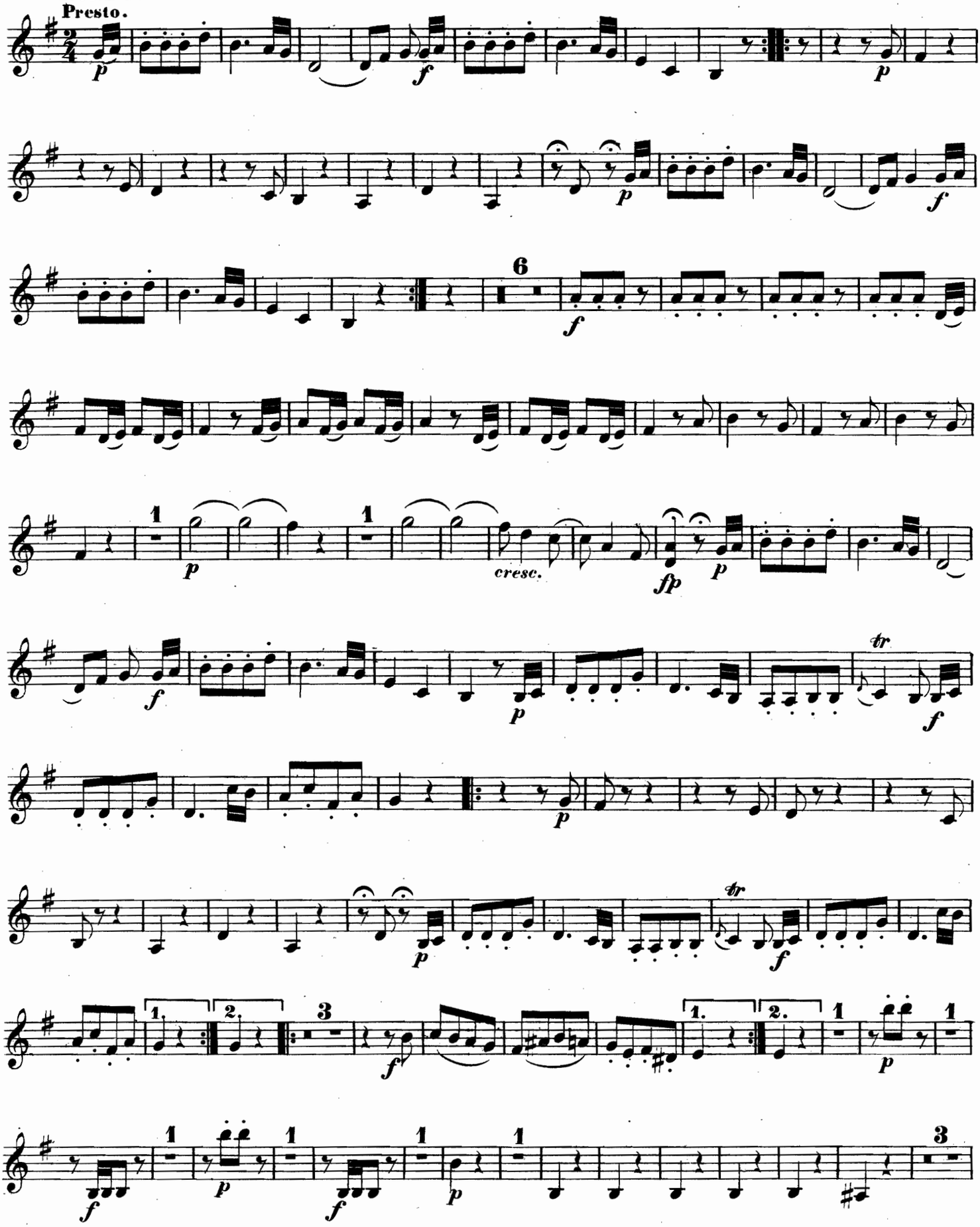

VIOLINO.

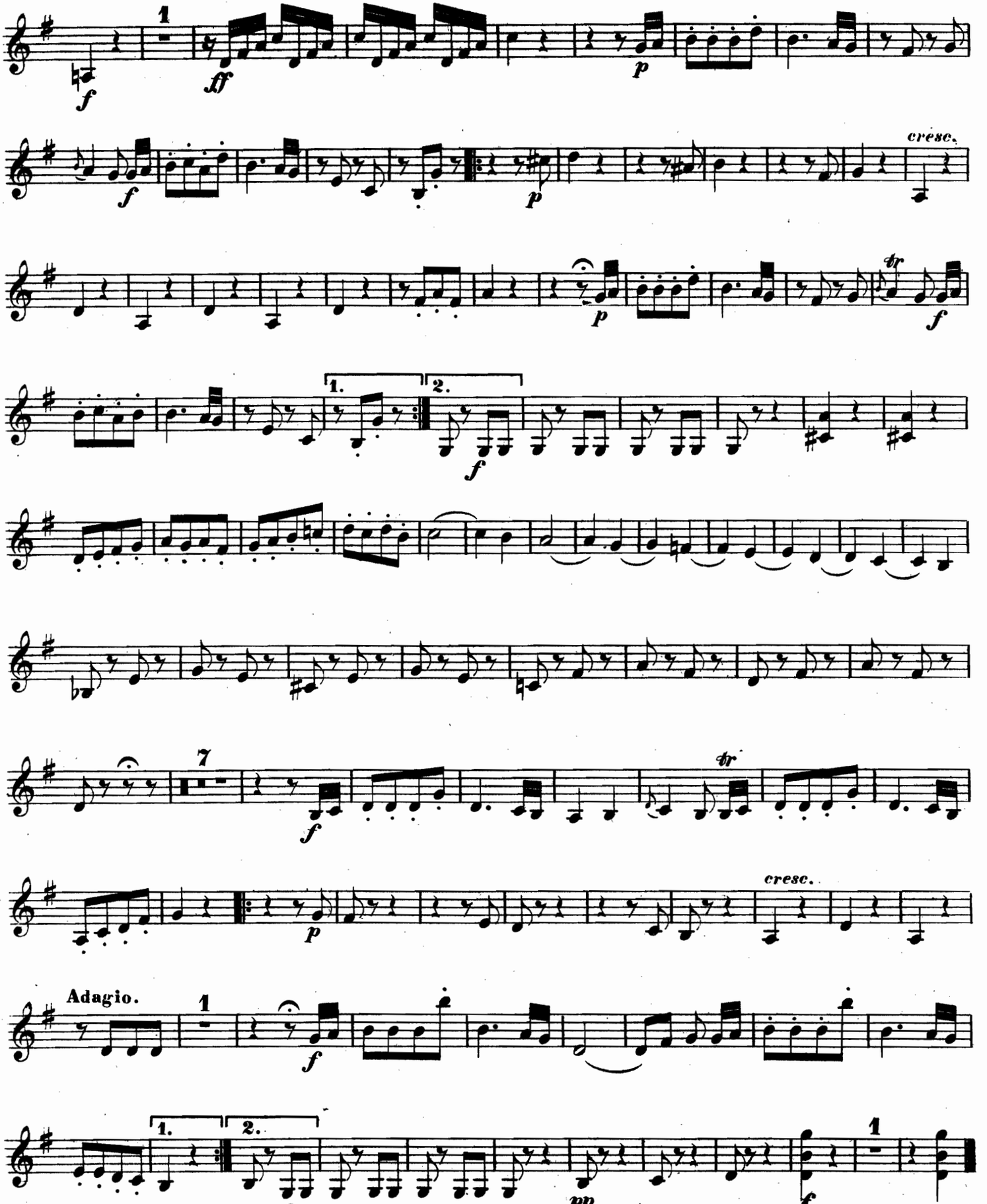

SONATE VI.

VIOLINO.

Allegro.

J. Haydn.

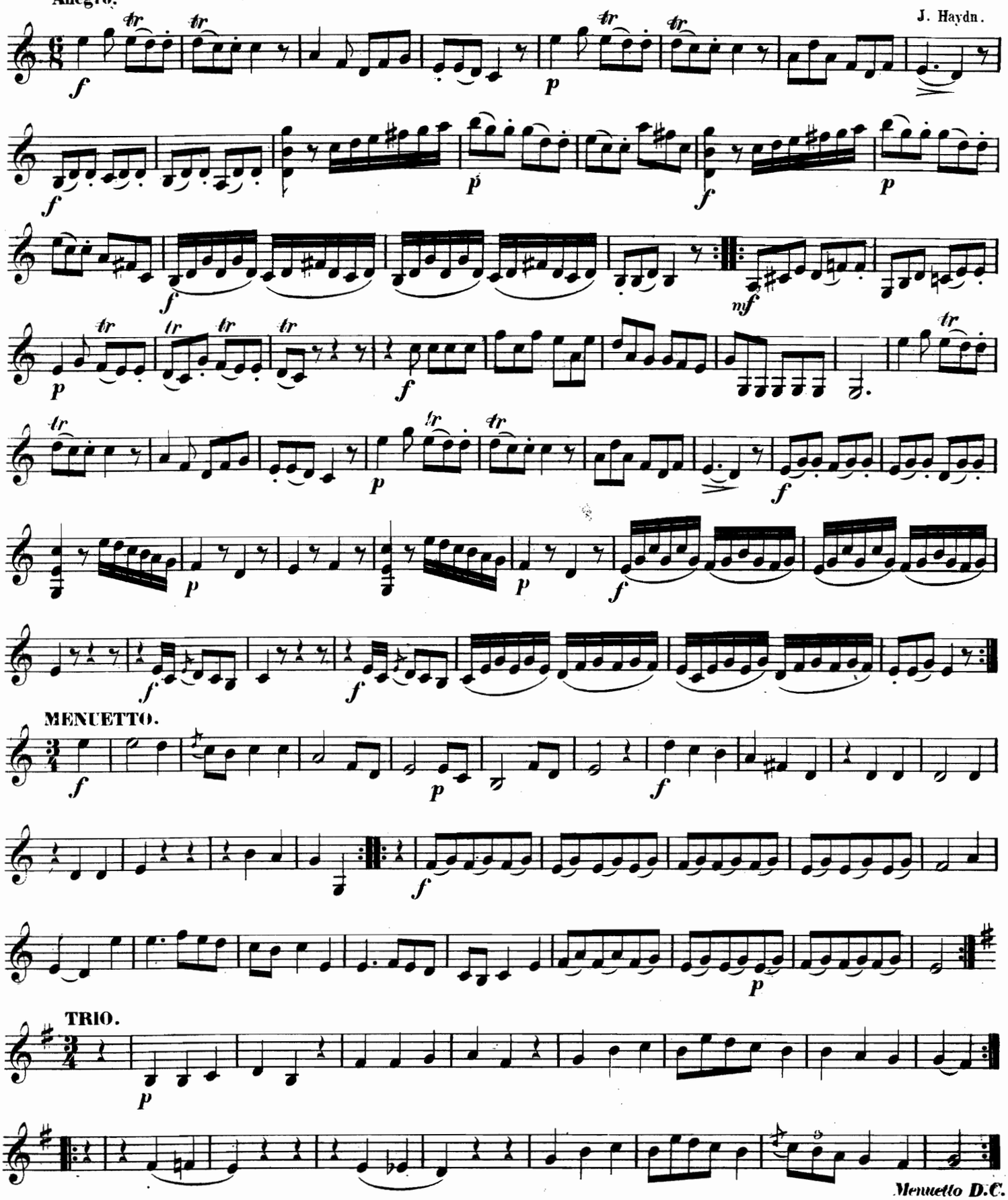

VIOLINO.

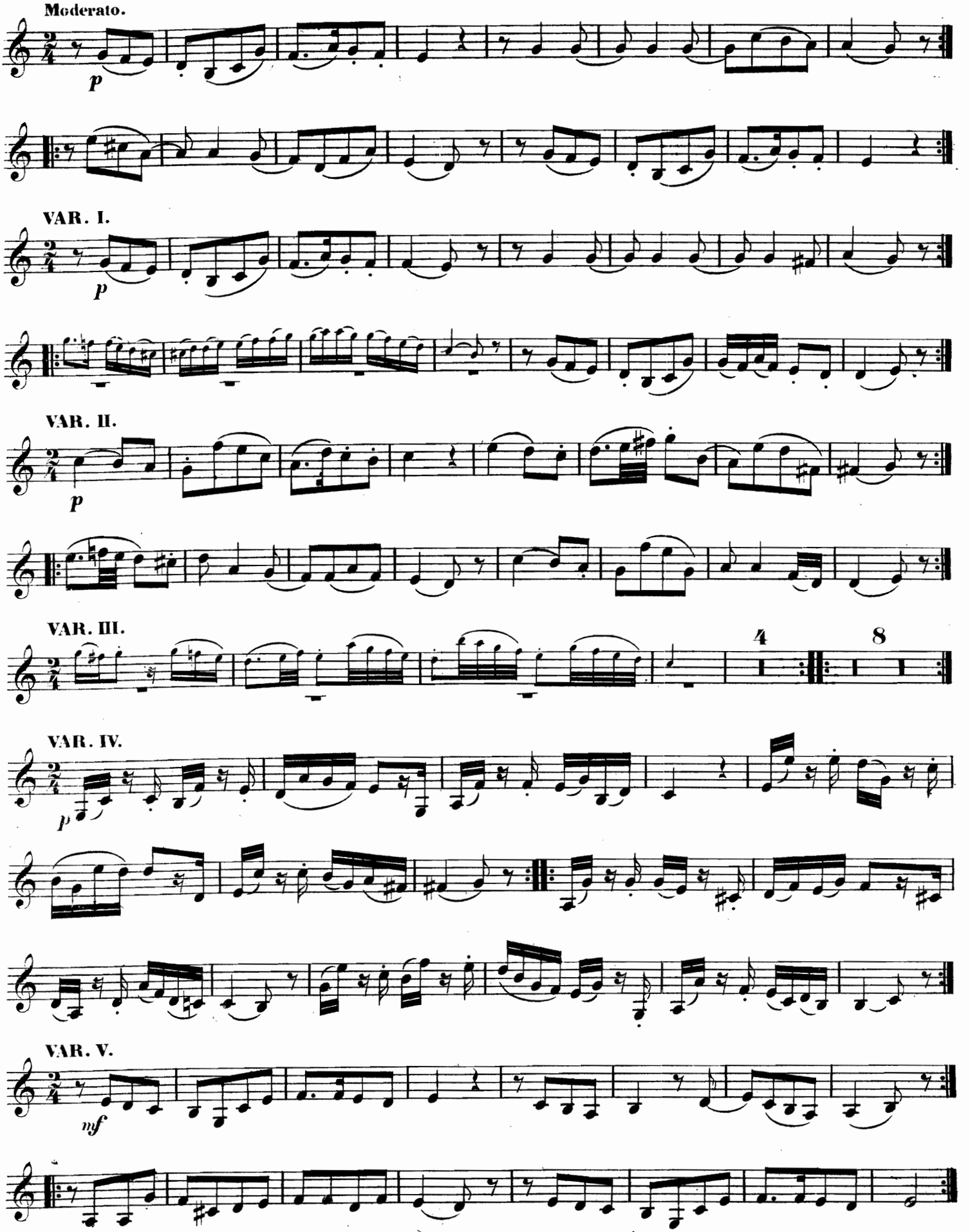

SONATE VII.

VIOLINO.

J. Haydn.

Allegro moderato.

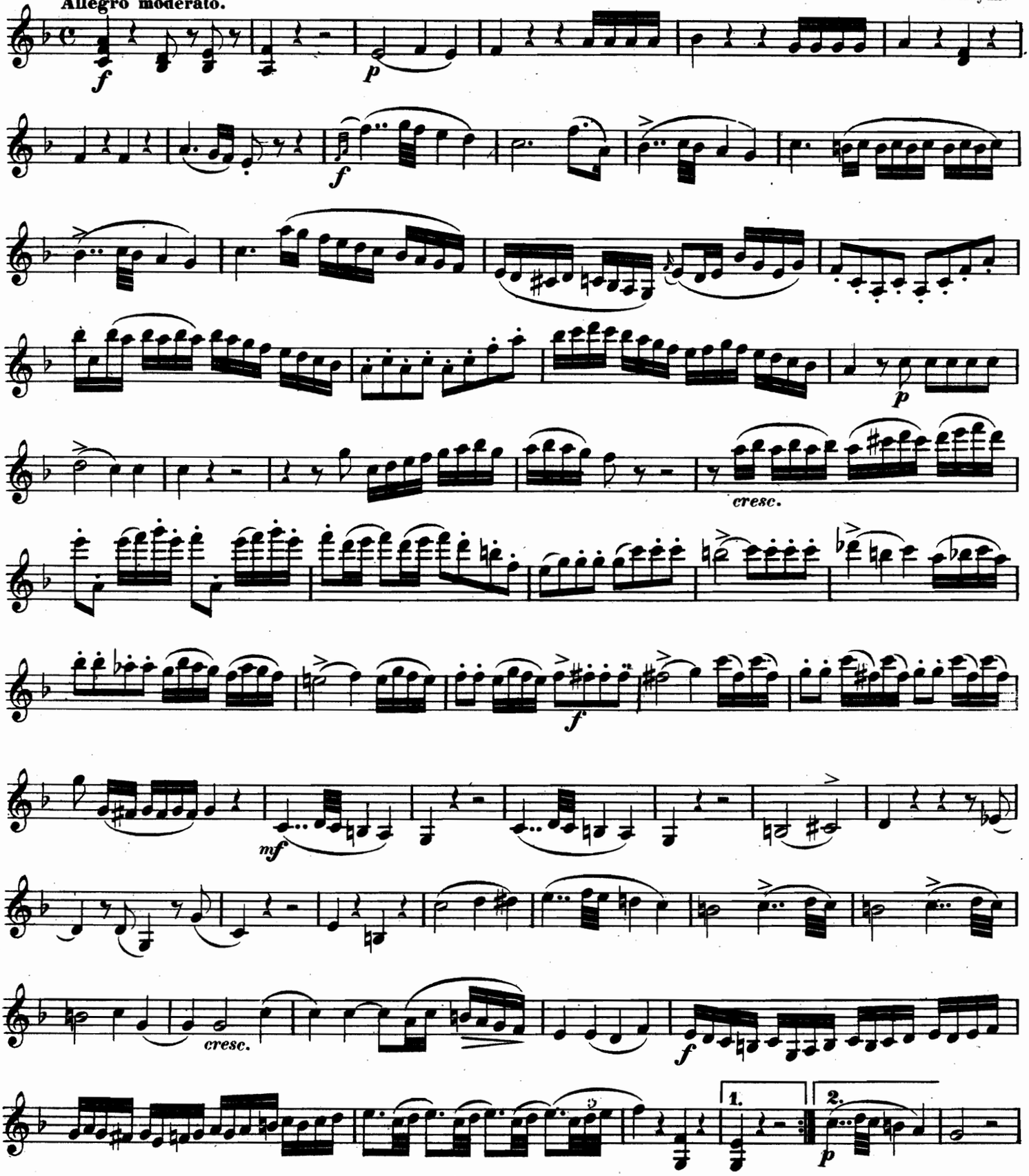

VIOLINO.

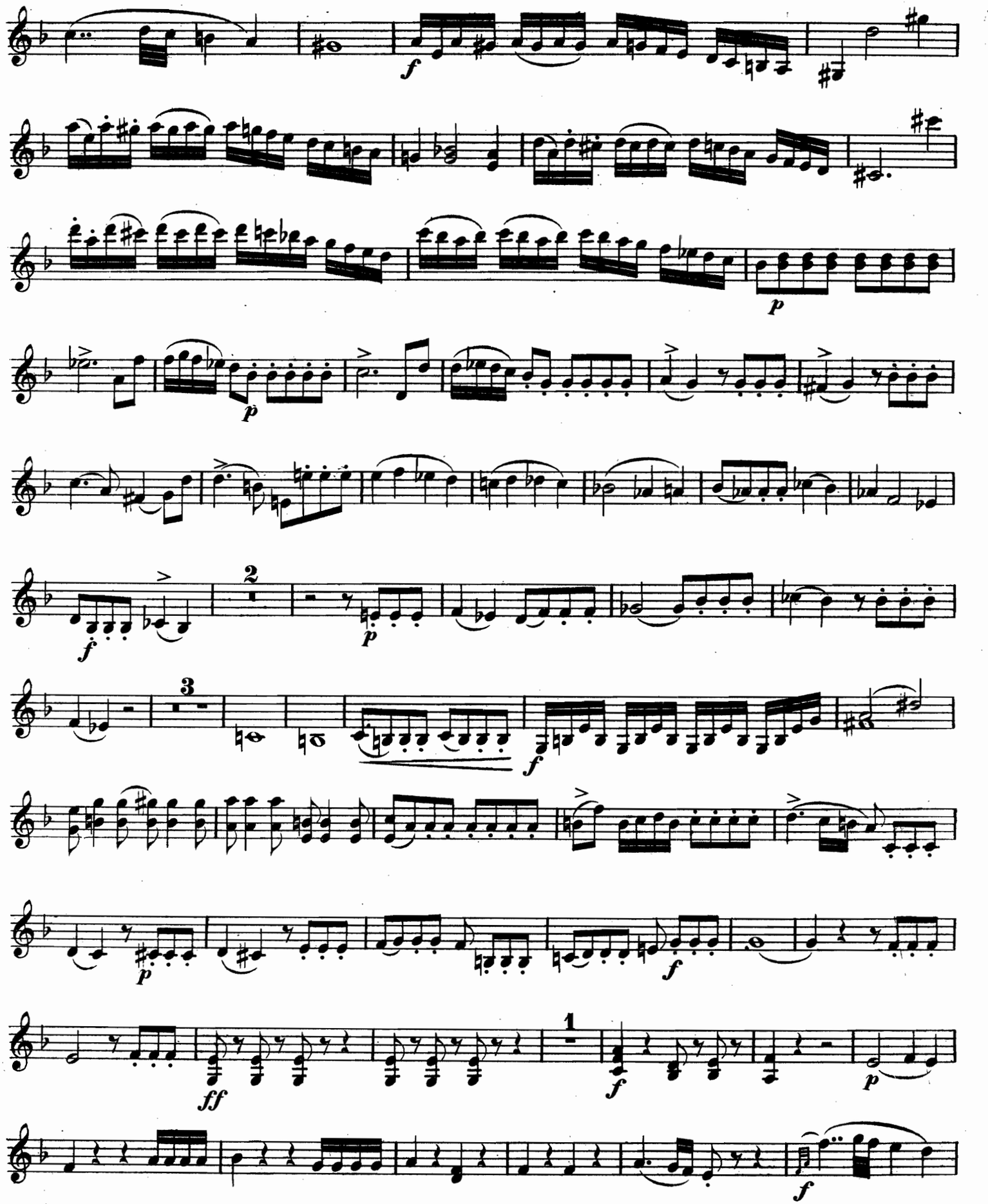

VIOLINO.

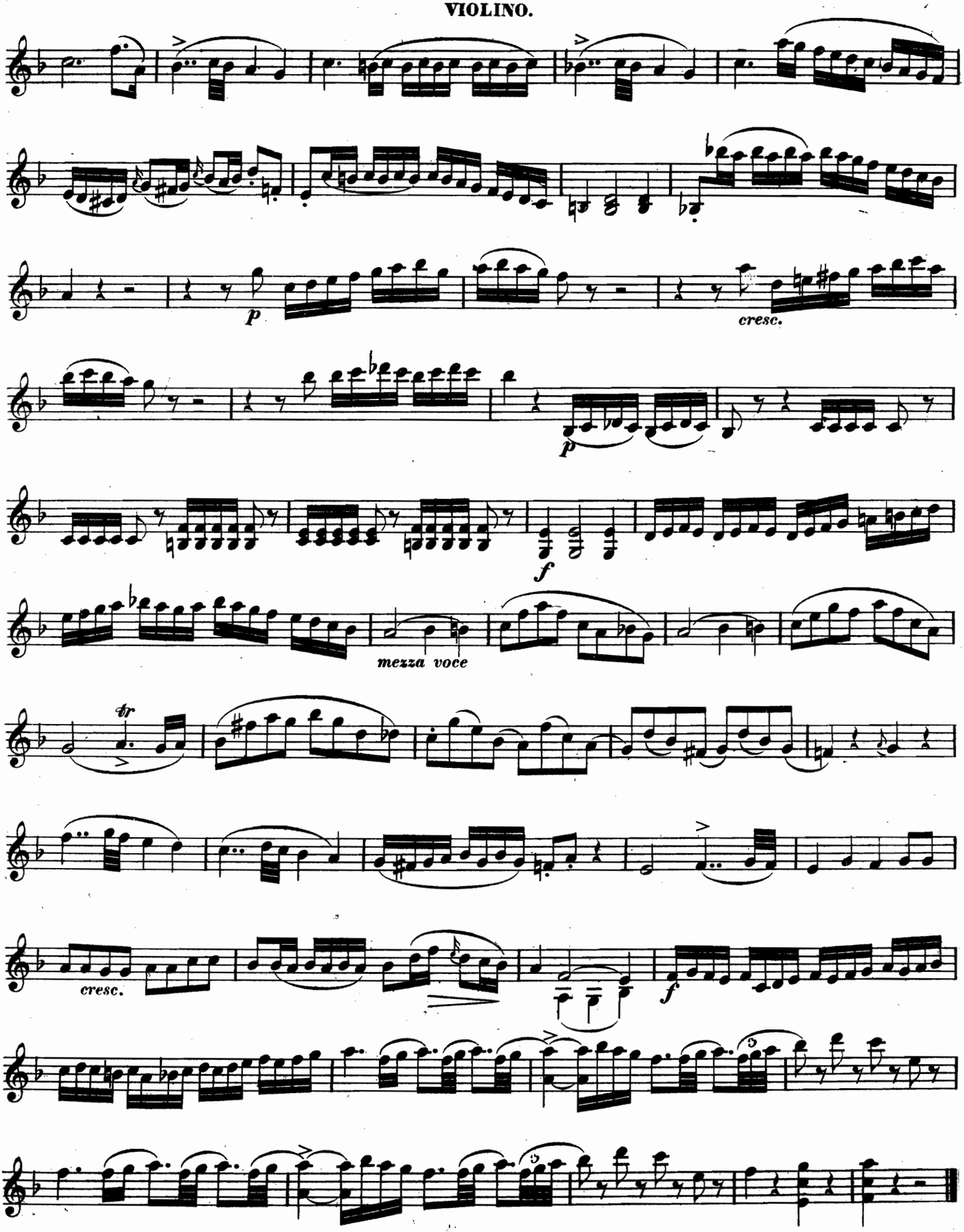

VIOLINO.

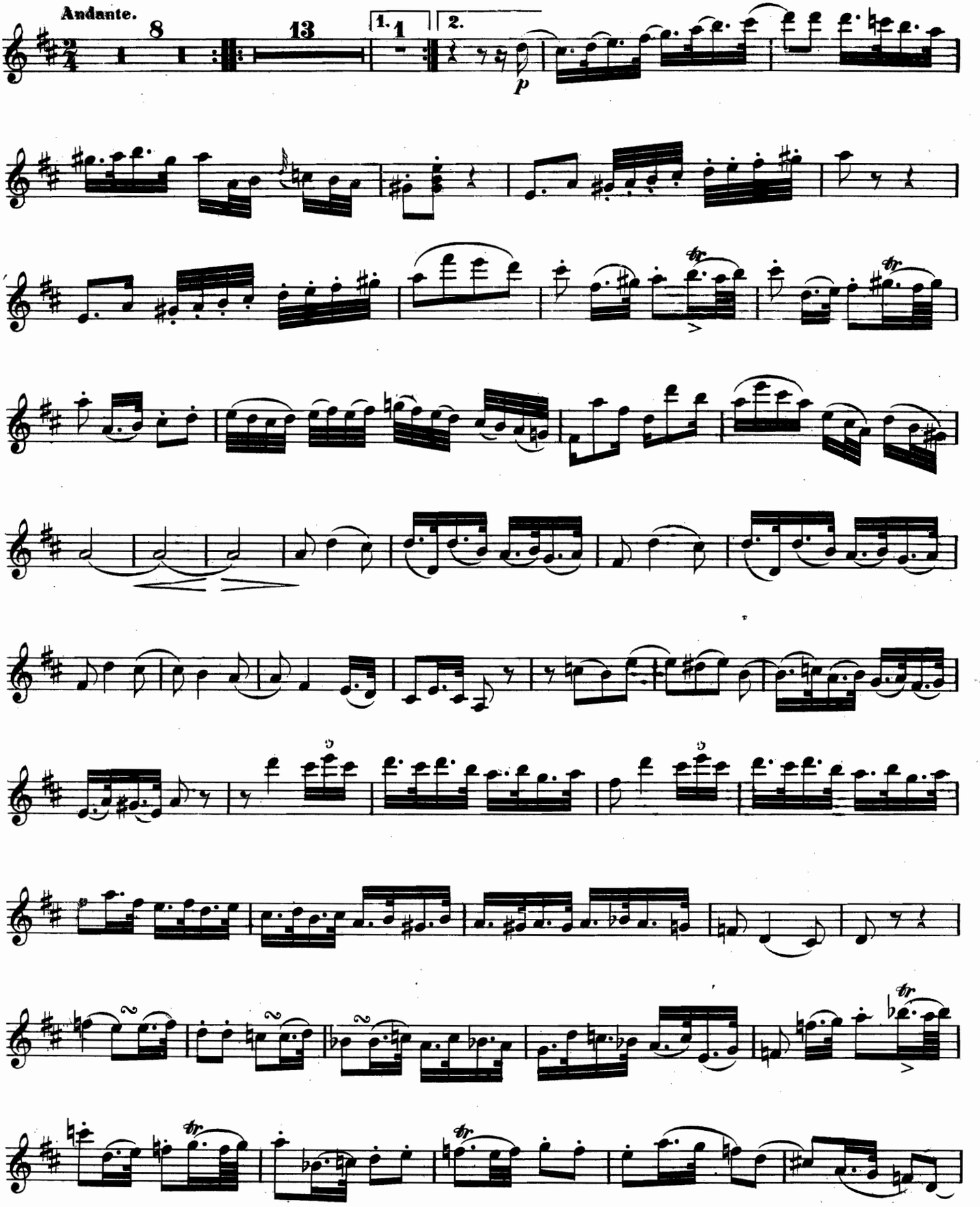

VIOLINO.

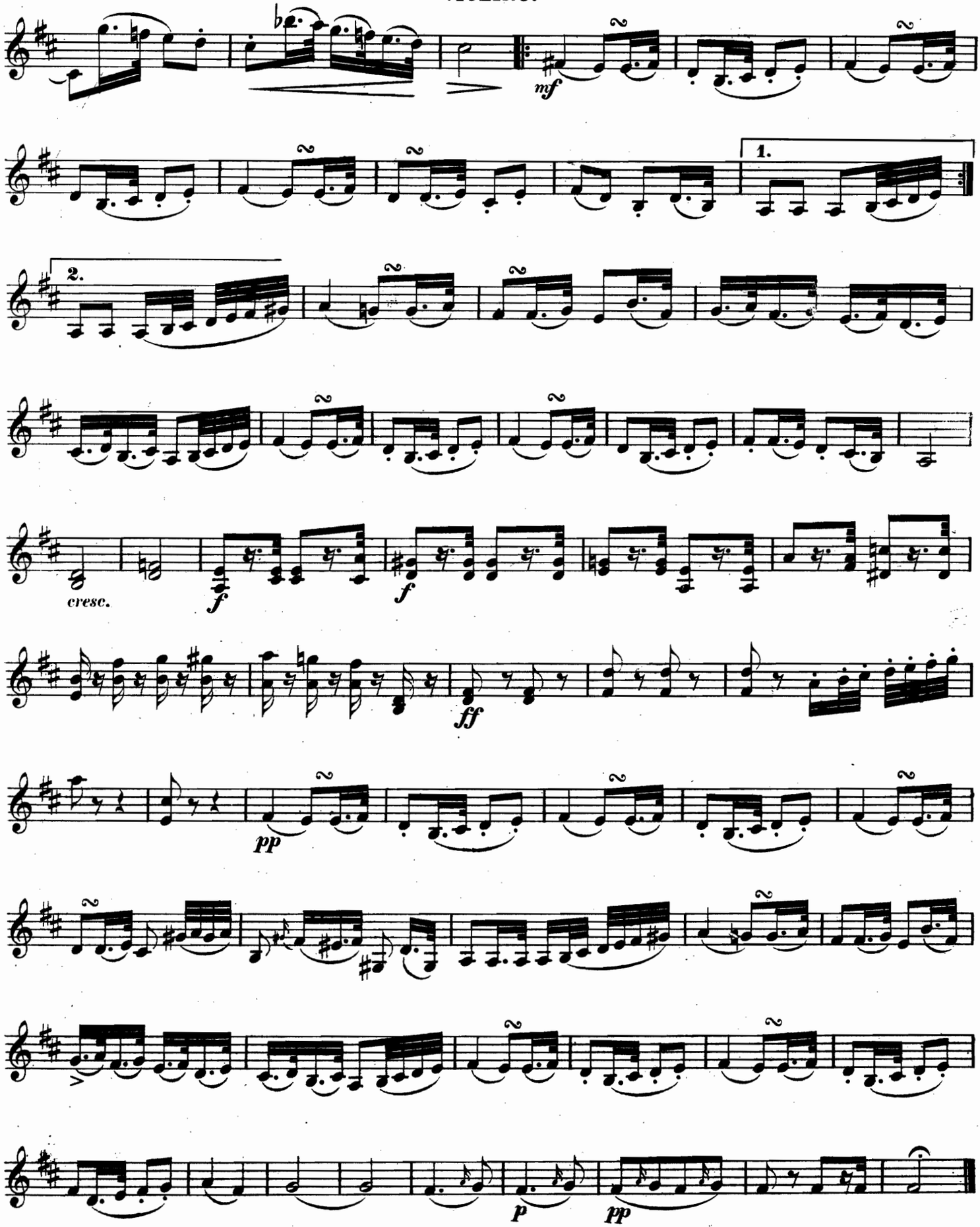

FINALE.
Vivace assai.

VIOLINO.

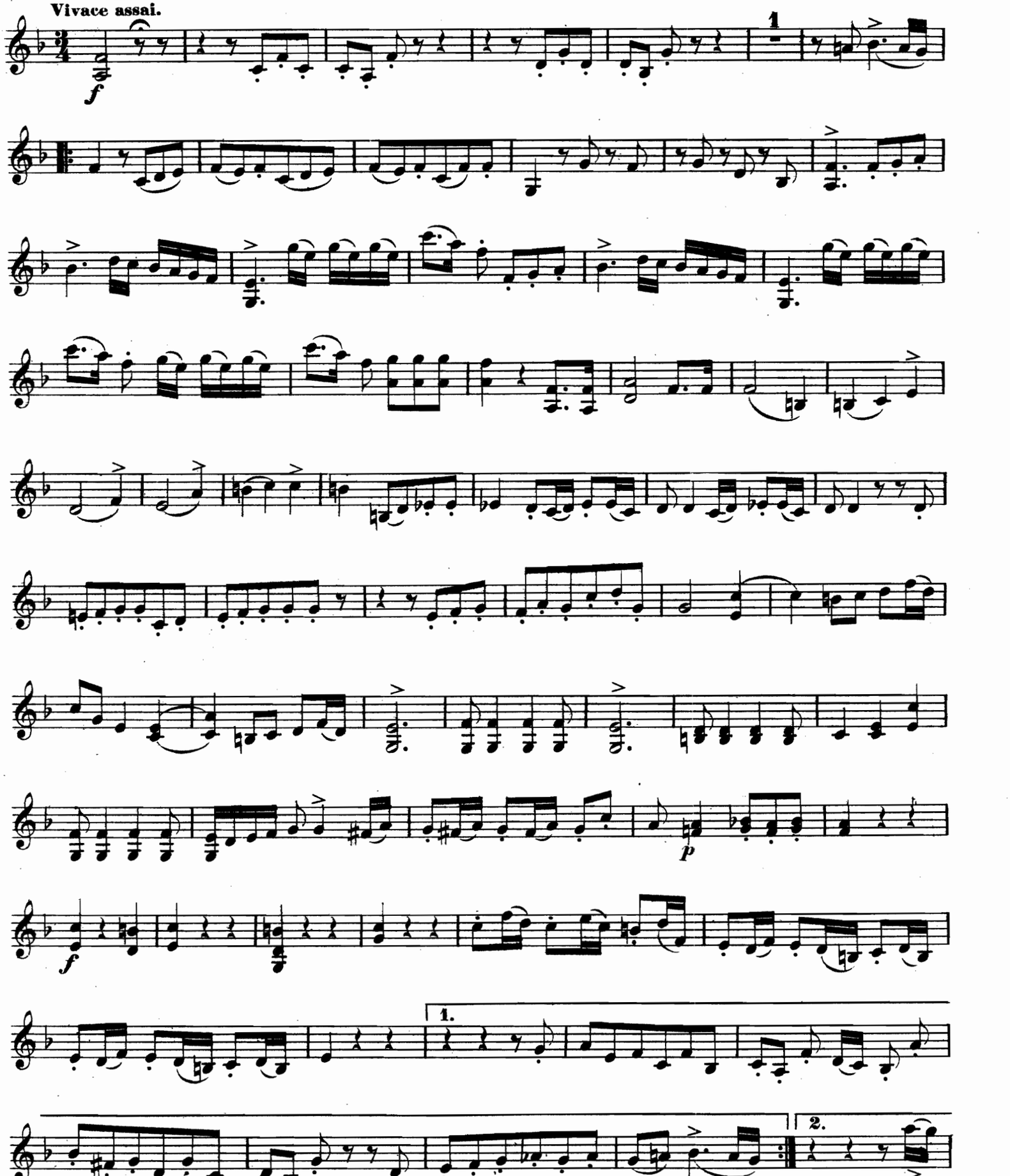

VIOLINO.

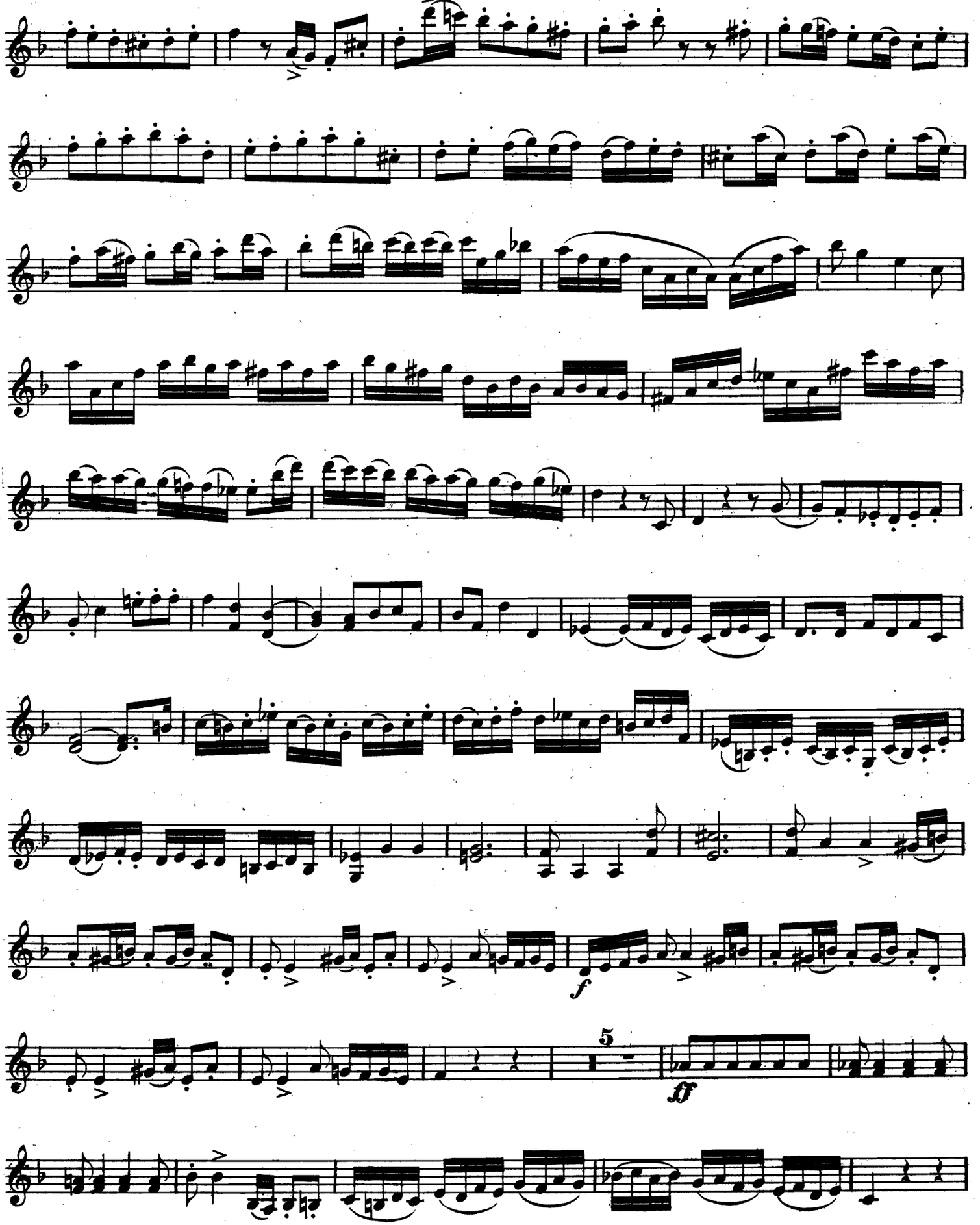

VIOLINO.

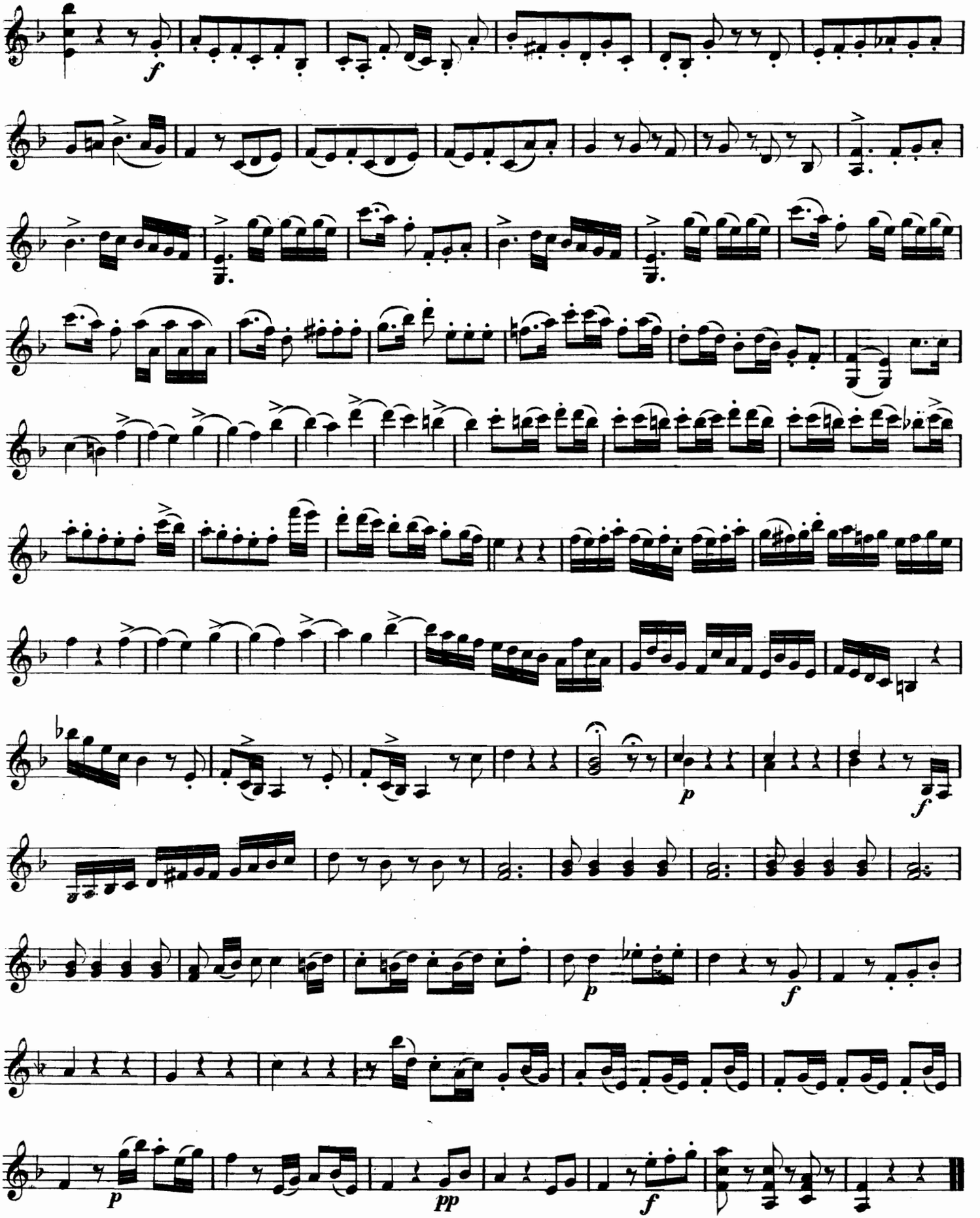

SONATE VIII.

FLAUTO
ossia Violino

Allegro moderato.

J. Haydn.

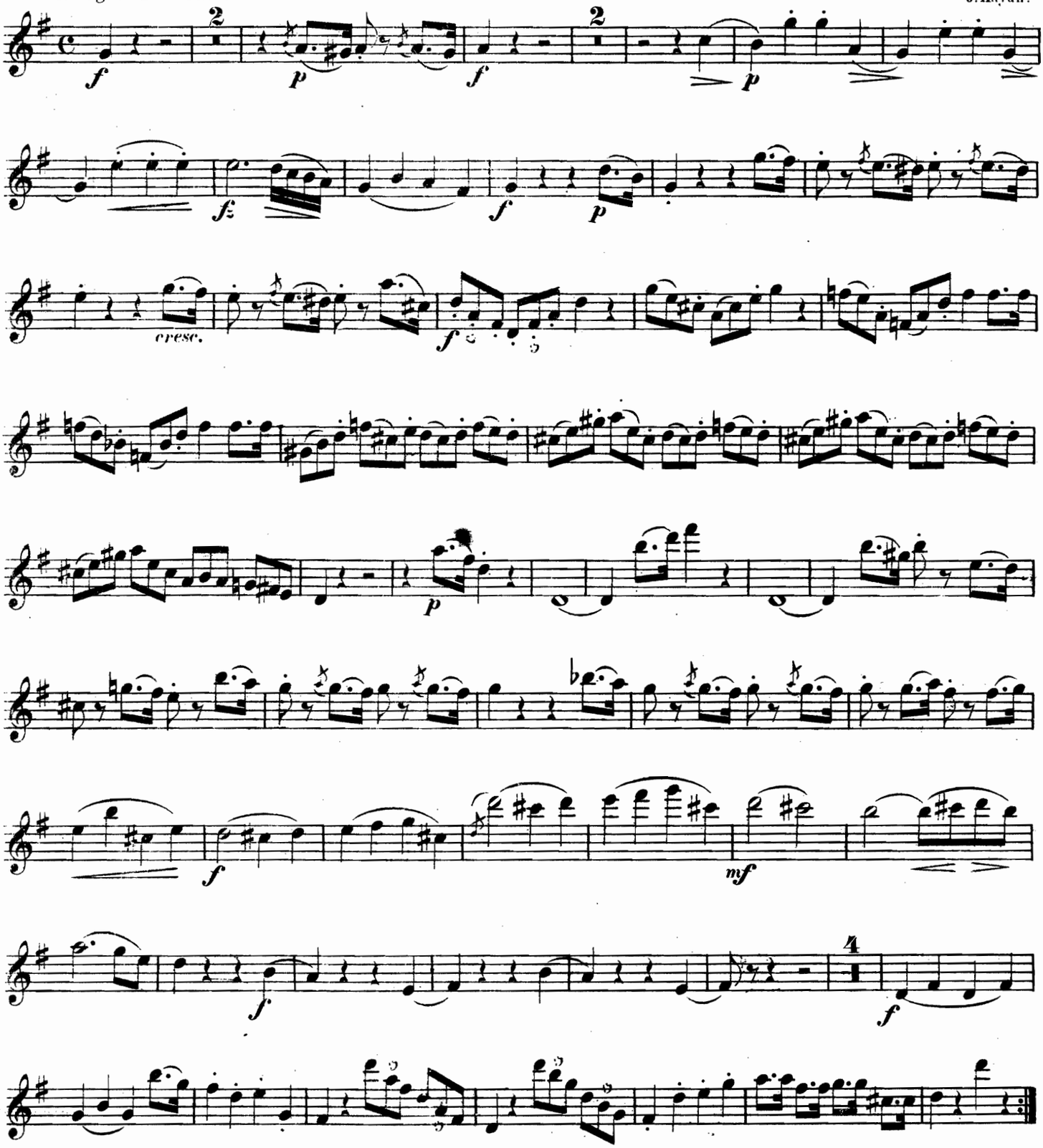

FLAUTO.

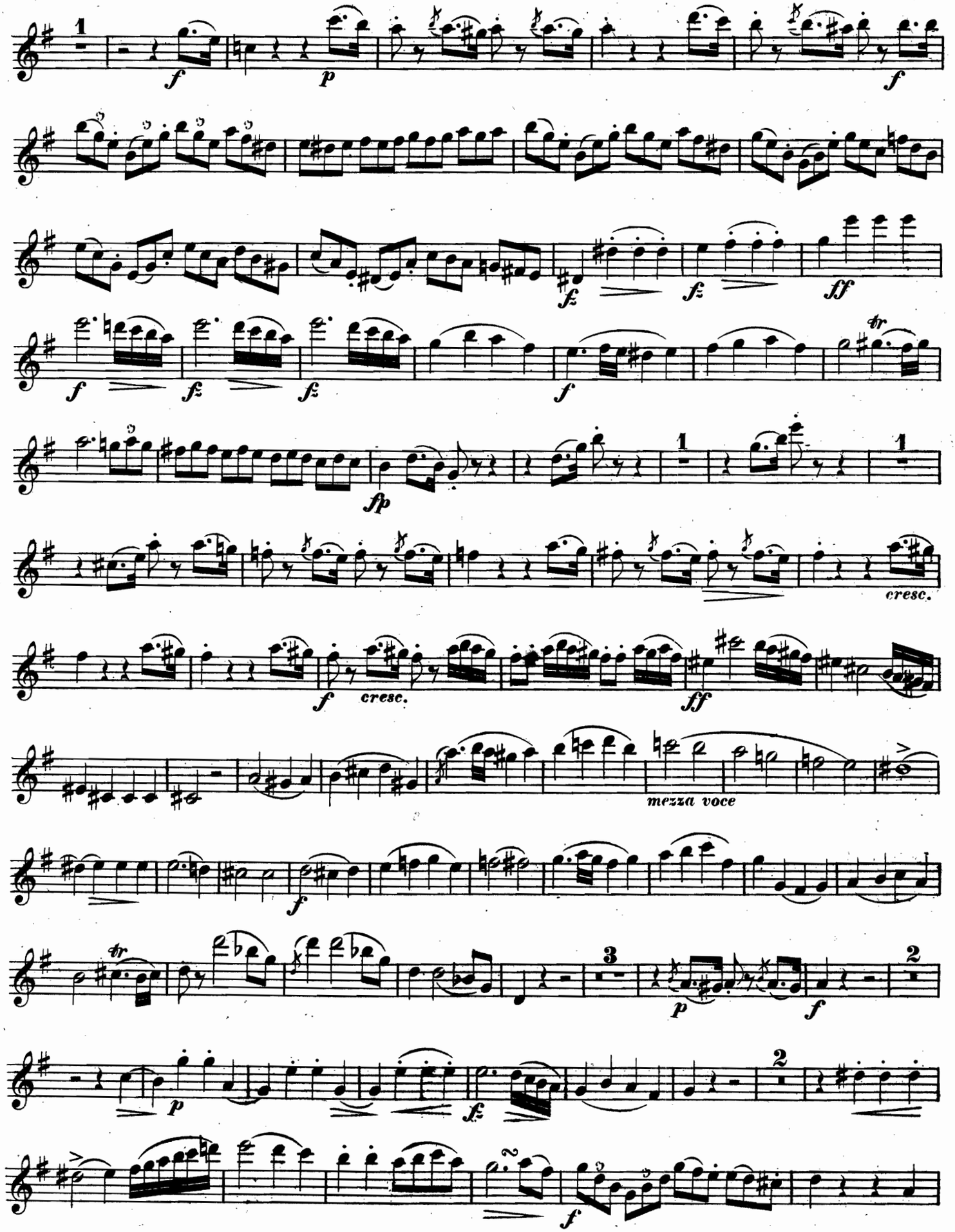
1
f
p
f
fz
fz
ff
f
fz
fz
f
tr
fp
1
1
cresc.
f
cresc.
ff
mezza voce
f
tr
3
p
f
2
p
fz
2
f

FLAUTO.

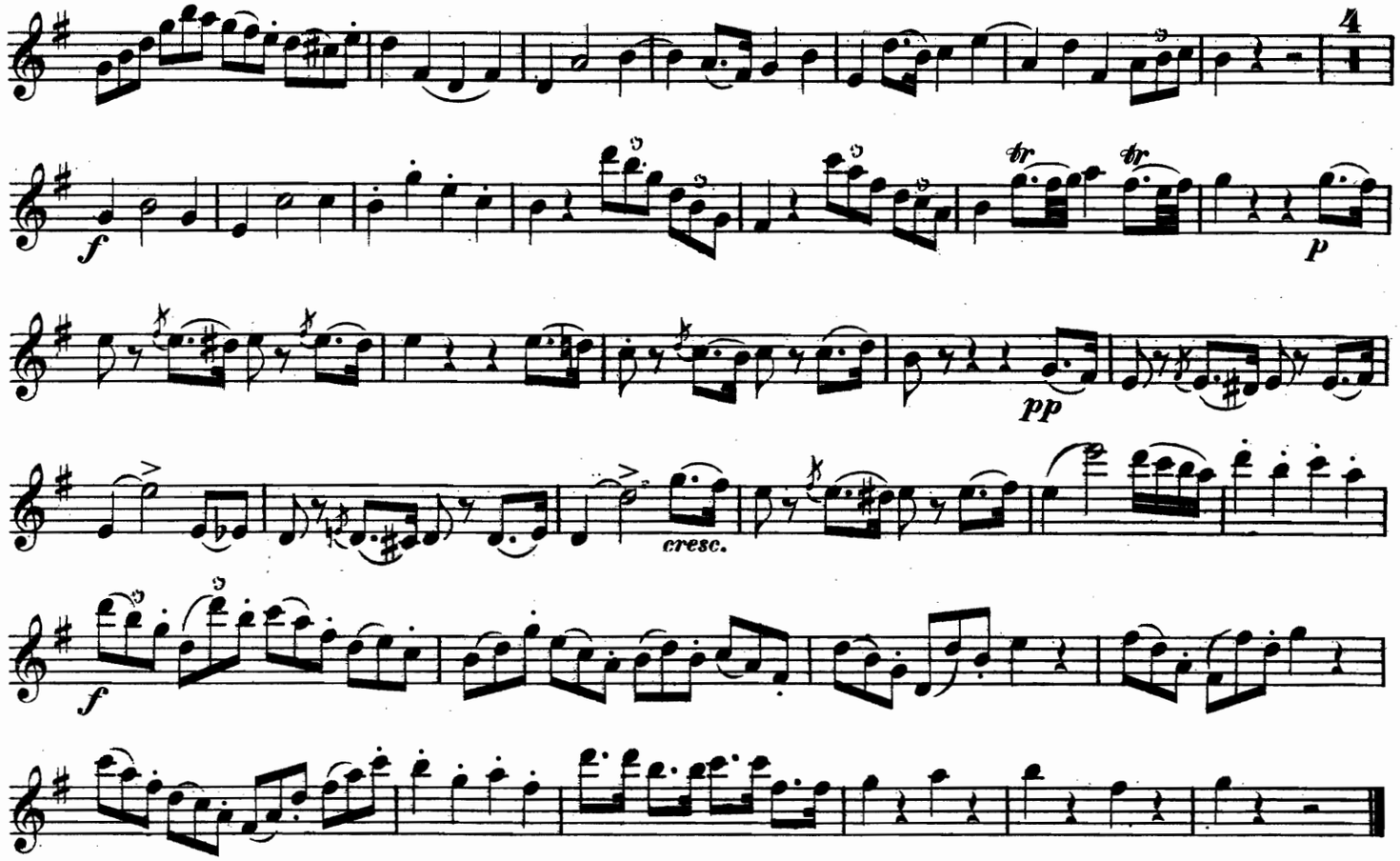

Adagio.

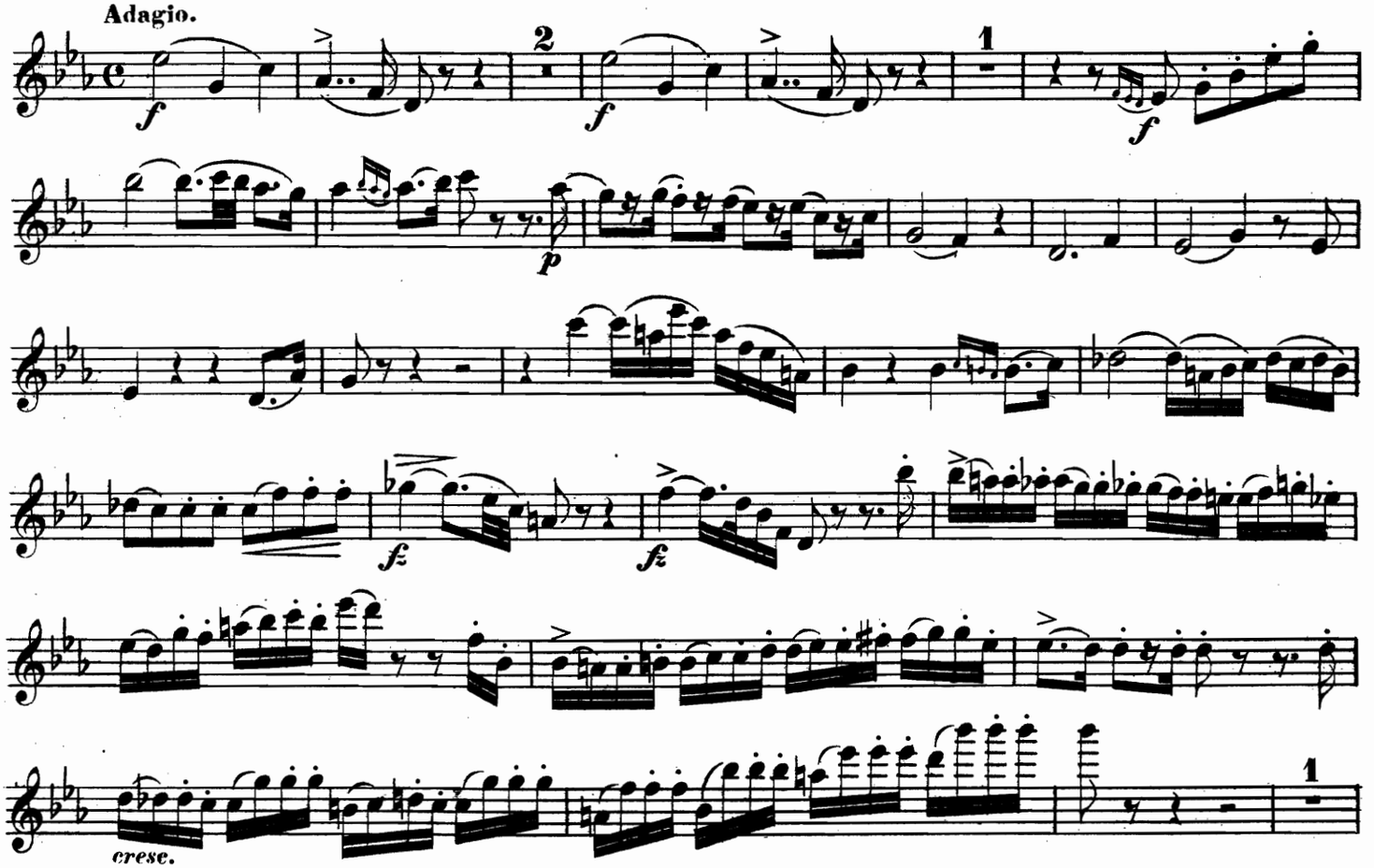

FLAUTO.

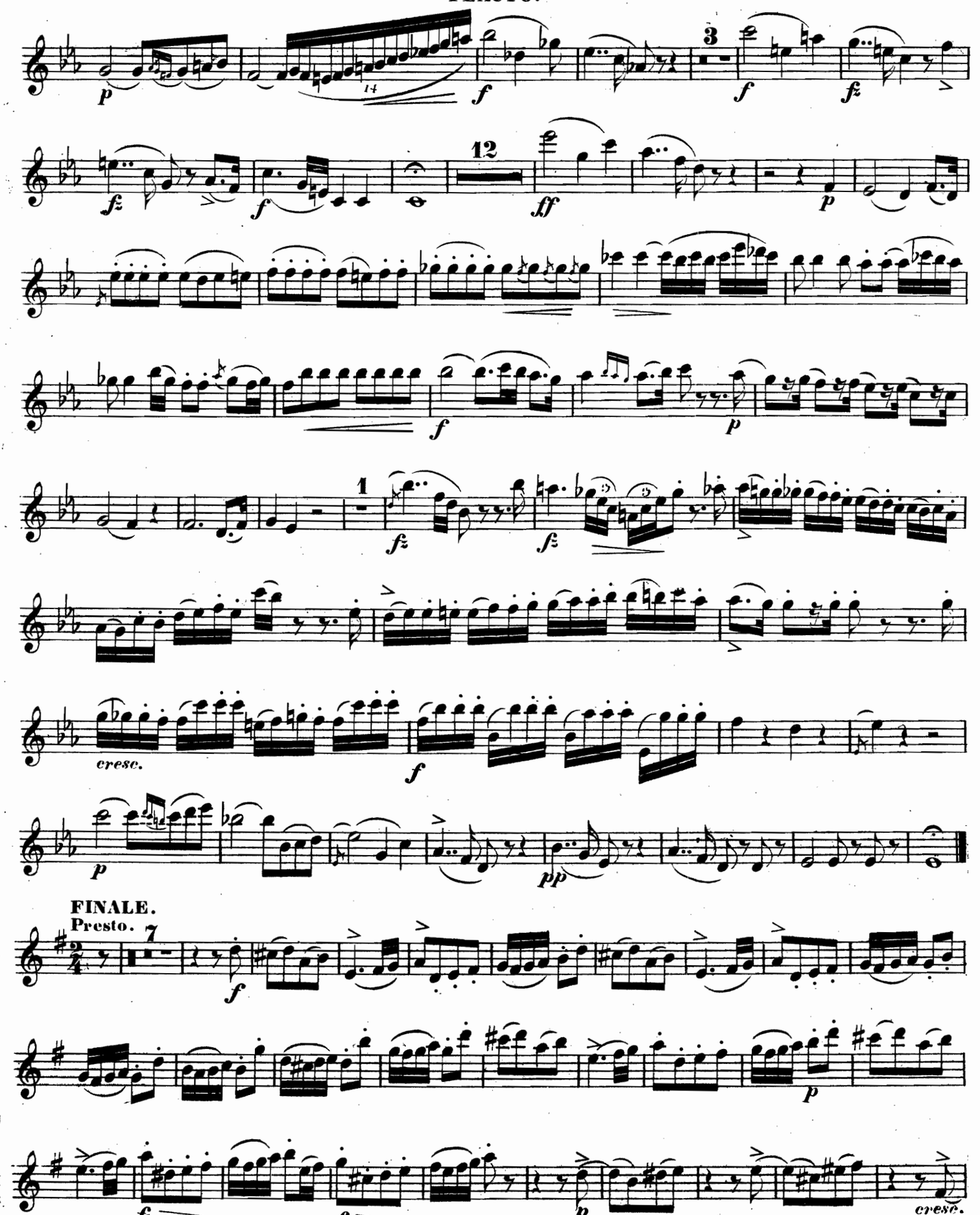

FLAUTO.

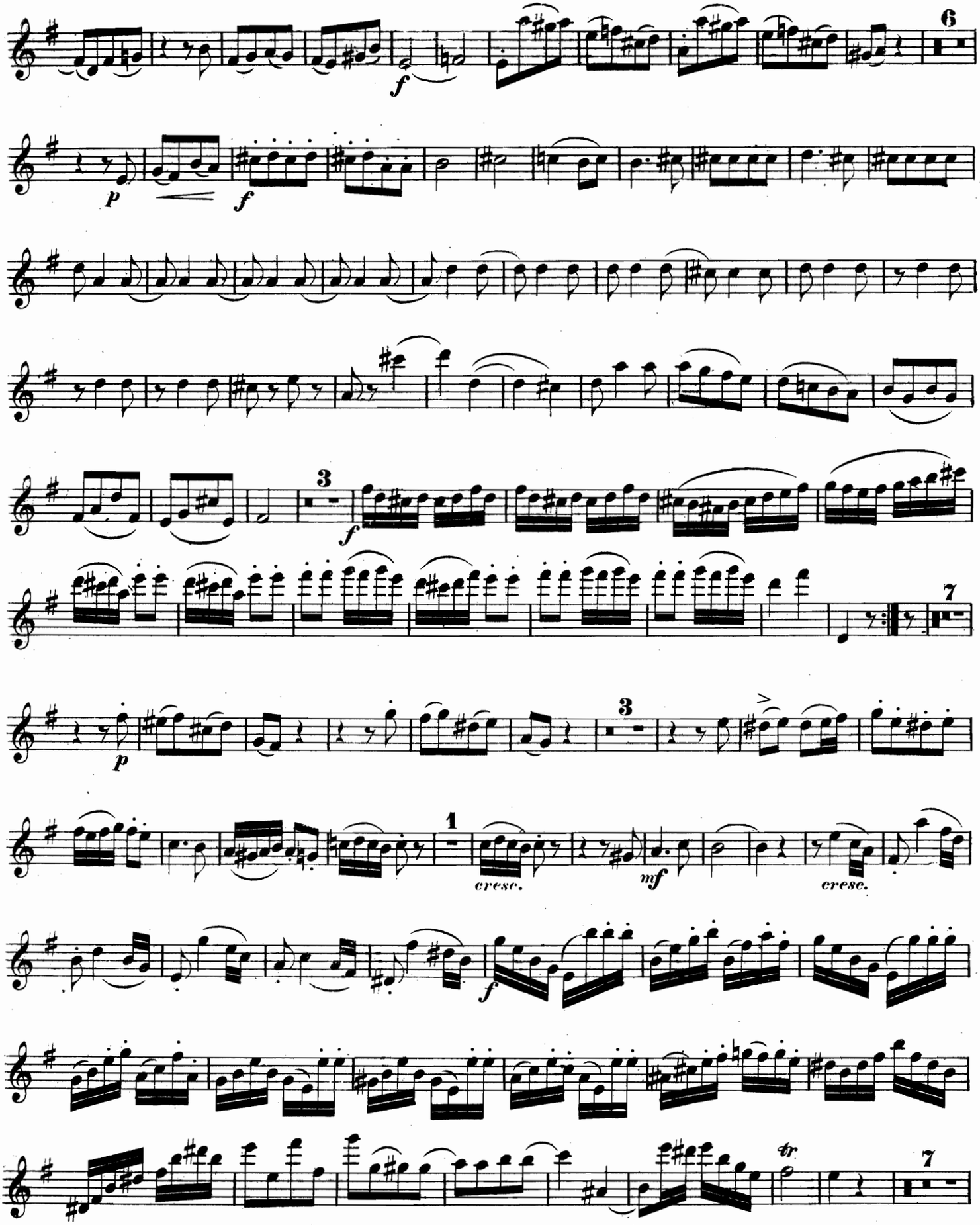

FLAUTO.

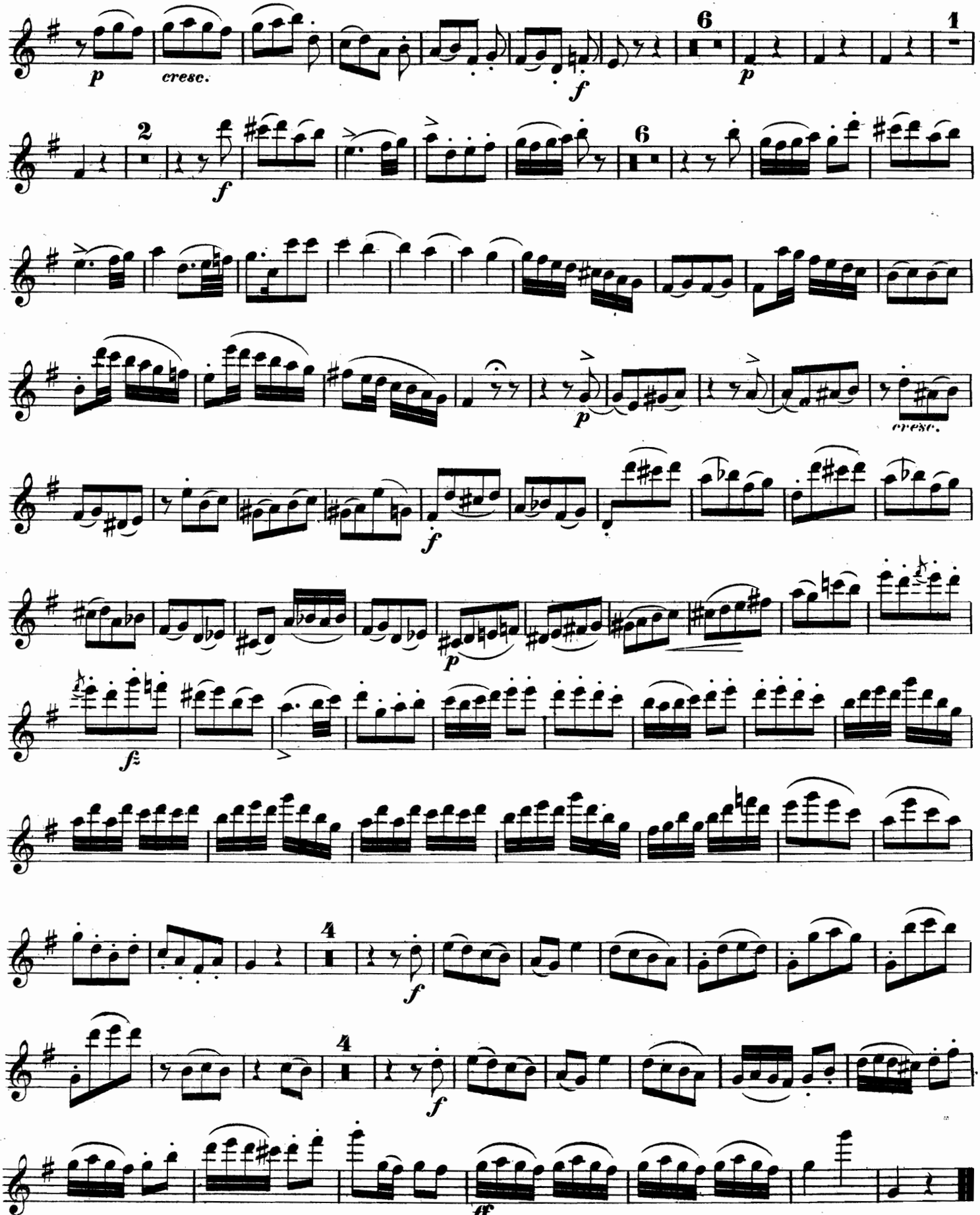

Inhalt.

No. 1. Sonate in G dur — Sol majeur — G major . . . . . Pag. 1.

No. 2. Sonate in D dur — Ré majeur — D major . . . . . Pag. 13.

No. 3. Sonate in Es dur — Mi b. majeur — E flat major . . . . . Pag. 25.

No. 4. Sonate in A dur — La majeur — A major . . . . . Pag. 33.

No. 5. Sonate in G dur — Sol majeur — G major . . . . . Pag. 41.

No. 6. Sonate in C dur — Ut majeur — C major . . . . . Pag. 53.

No. 7. Sonate in F dur — Fa majeur — F major . . . . . Pag. 59.

No. 8. Sonate in G dur — Sol majeur — G major . . . . . Pag. 79.

Stich und Druck von HENRY LITOLFF'S VERLAG in Braunschweig.

SONATE I.

Andante.

J. Haydn.

VIOLINO.

PIANOFORTE.

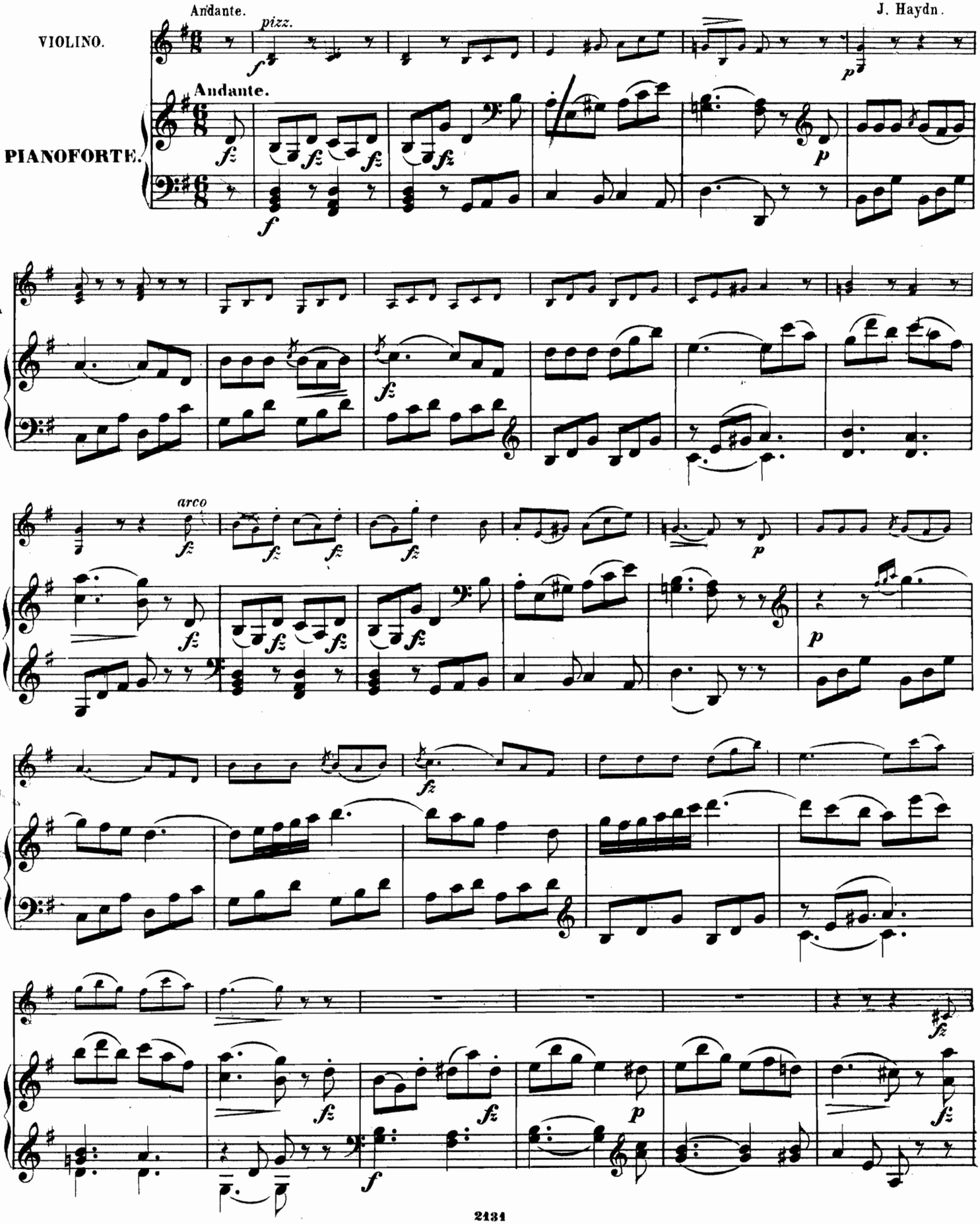

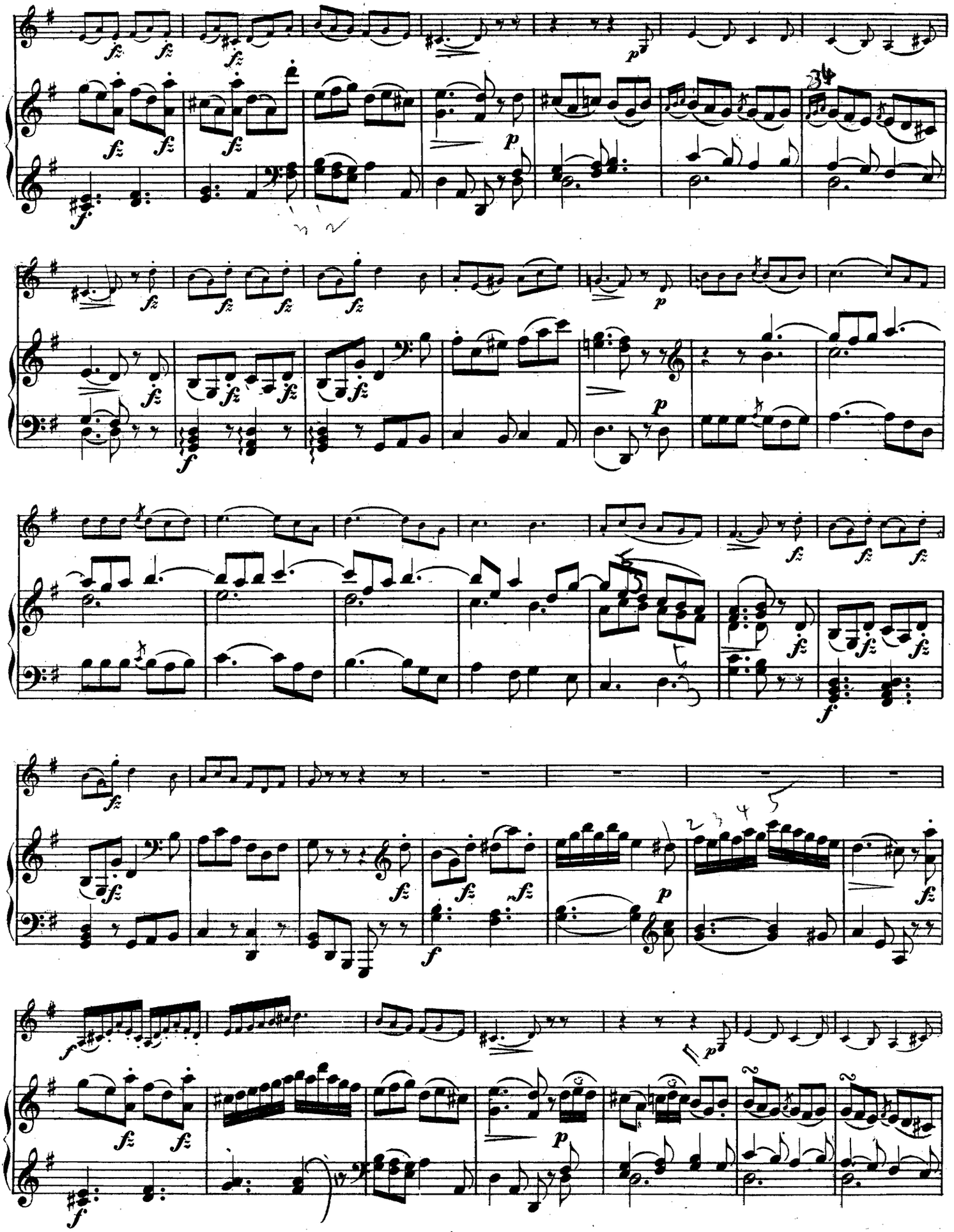

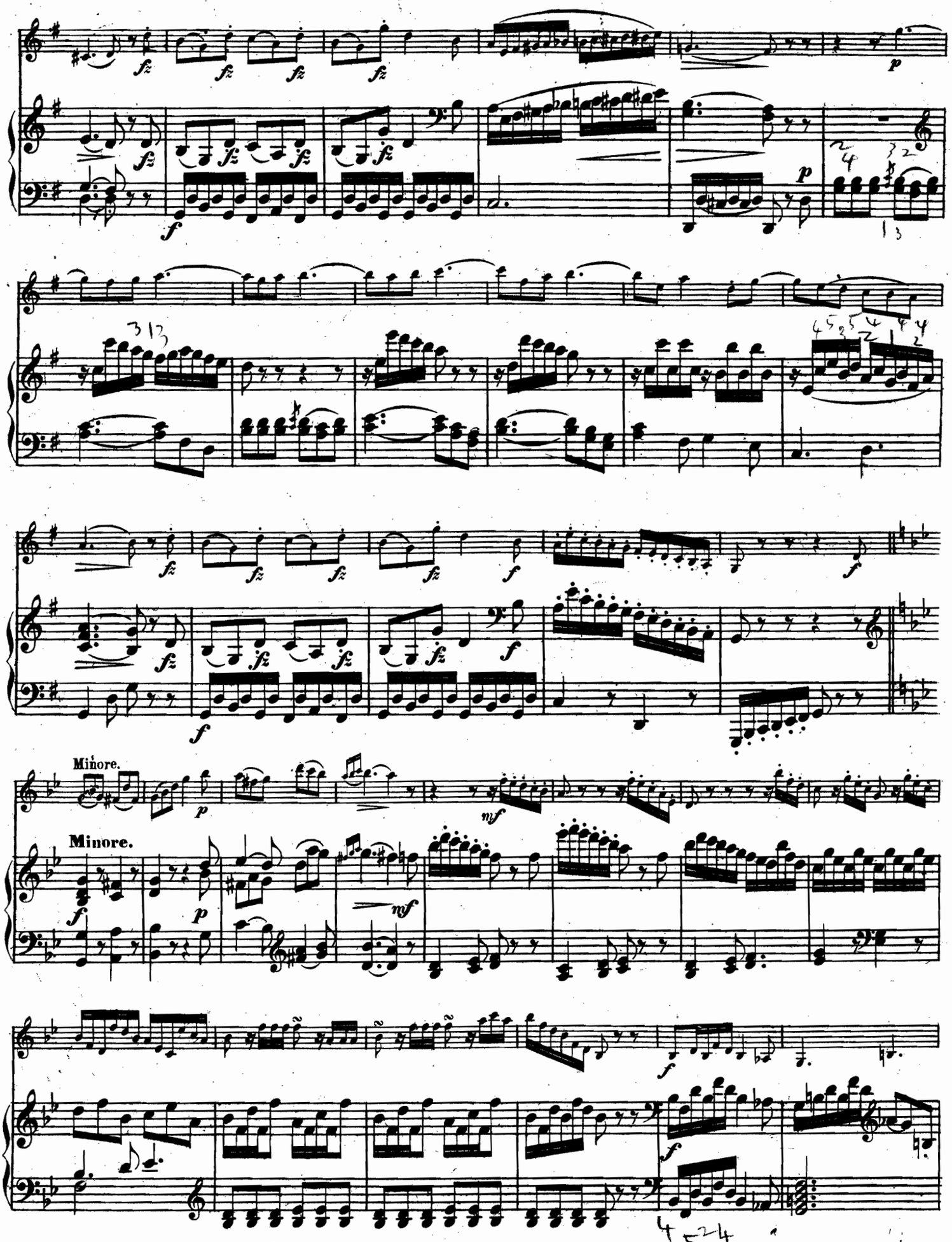
Minore.
Minore.

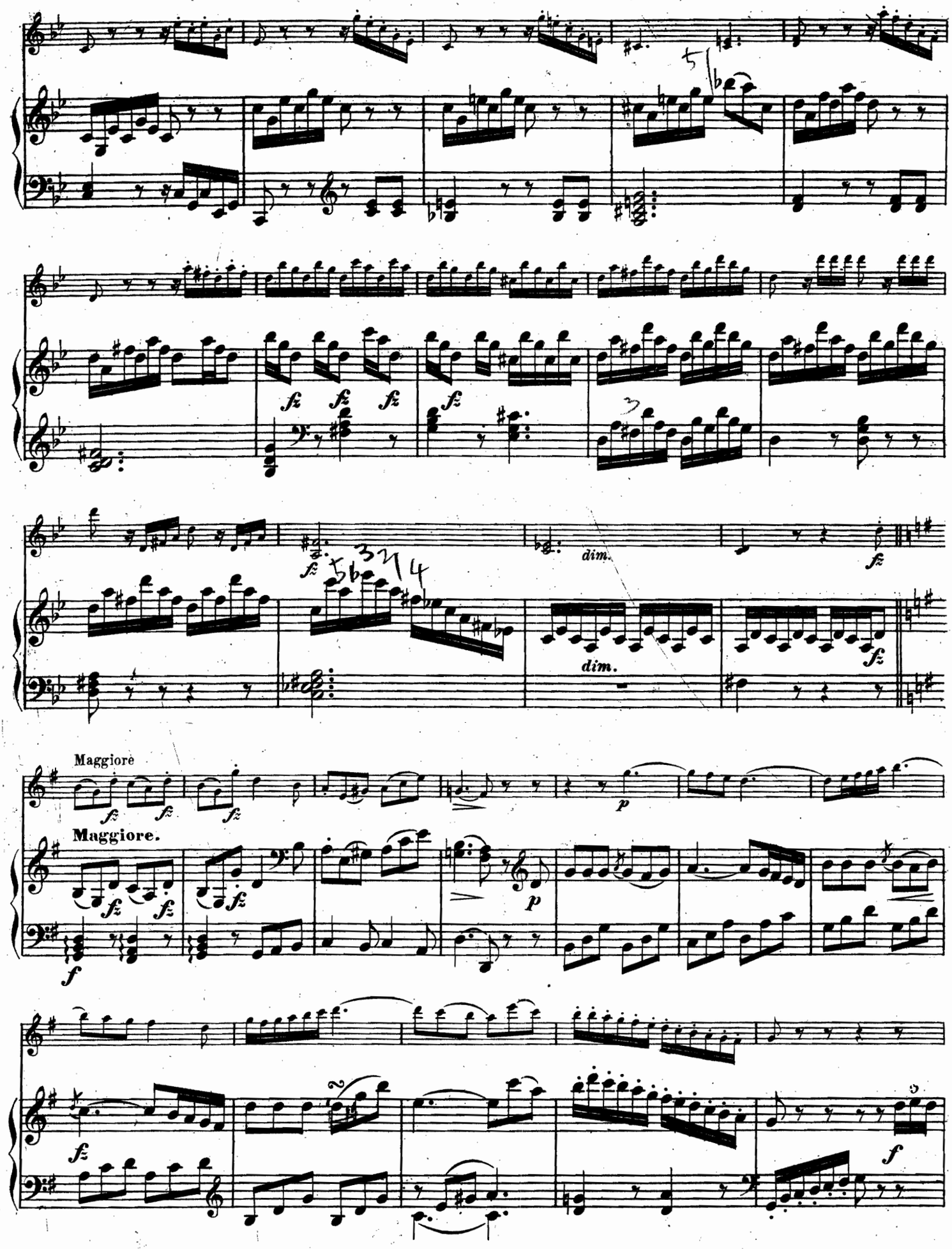
dim.
dim.
Maggiore
Maggiore.

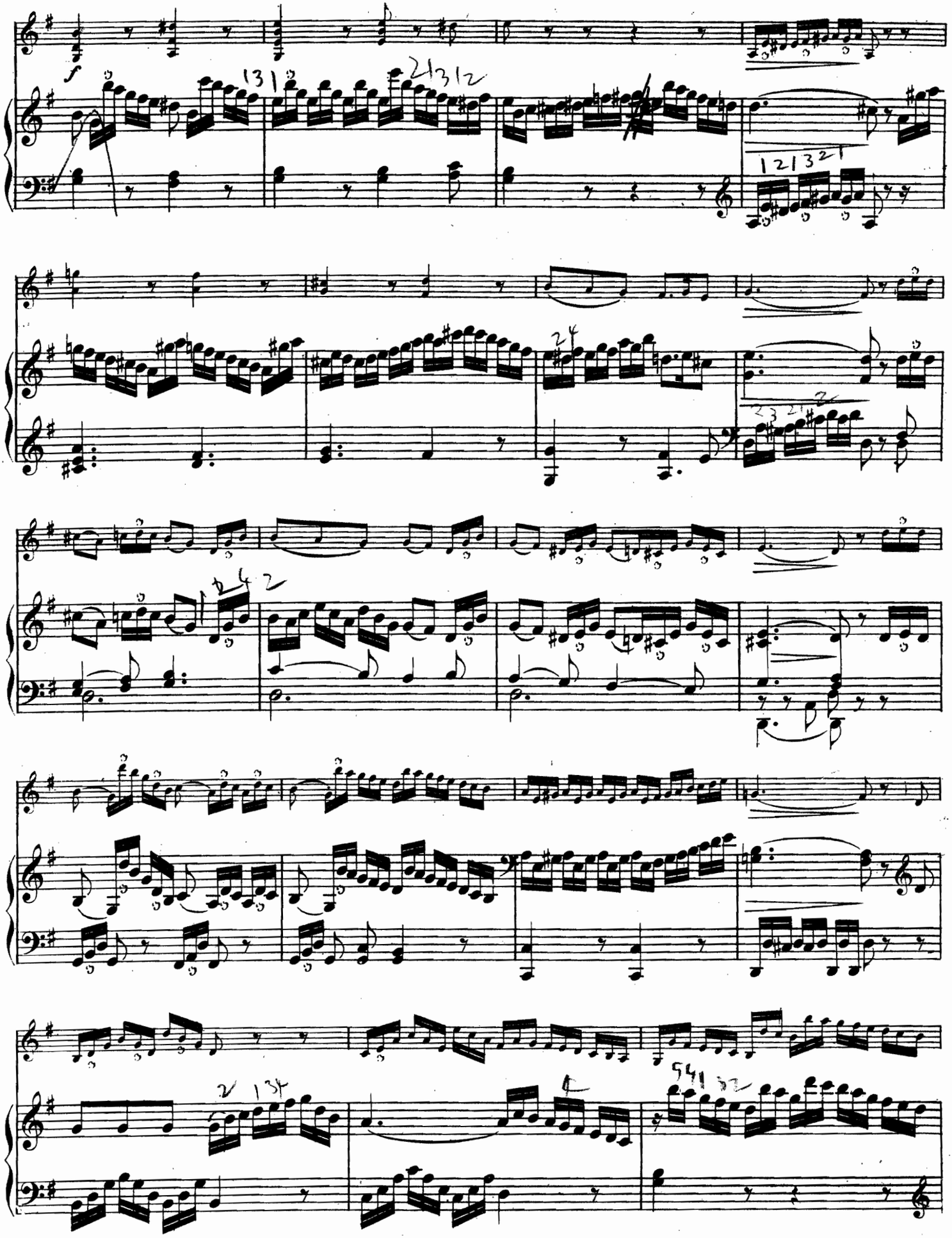

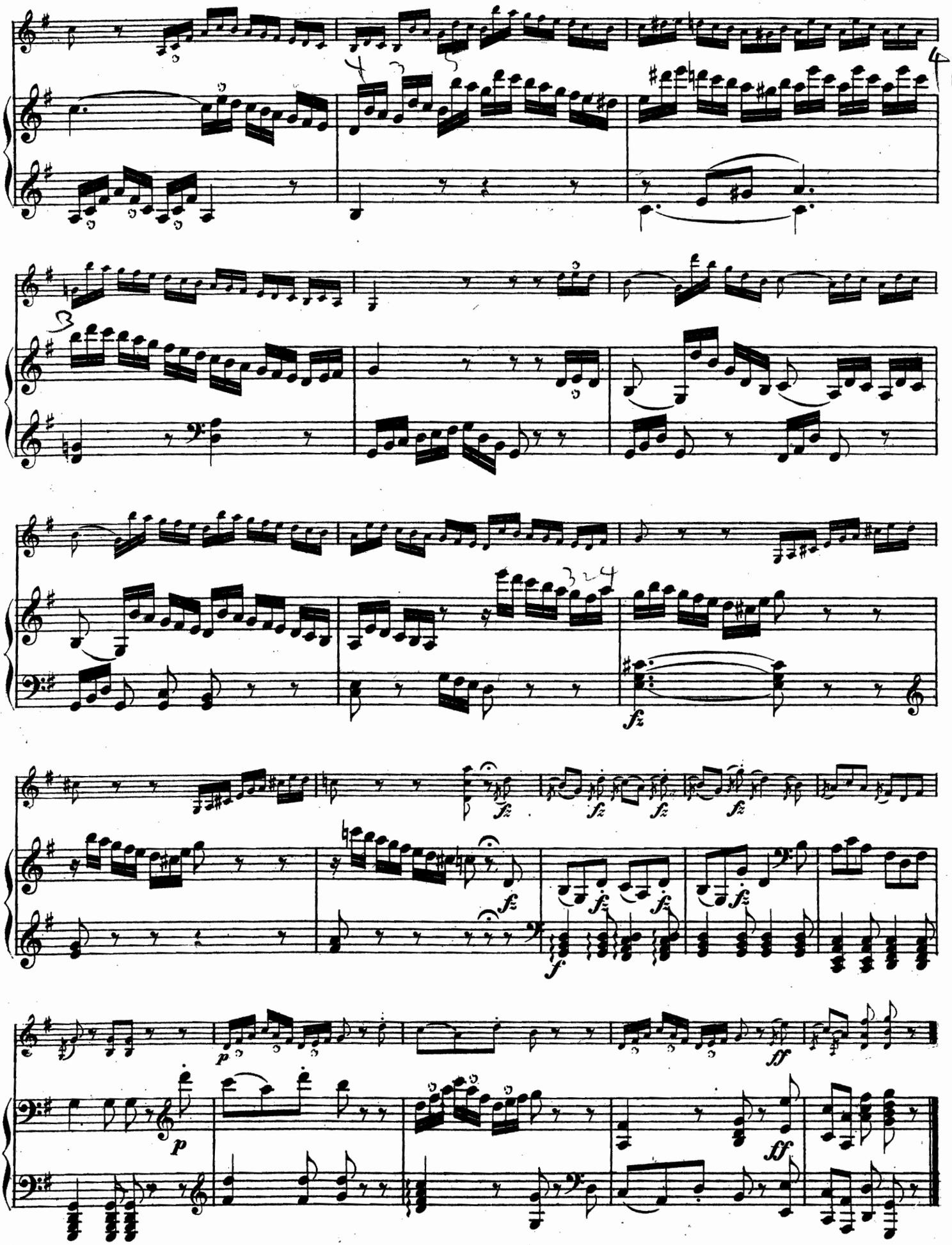
fz
p
ff

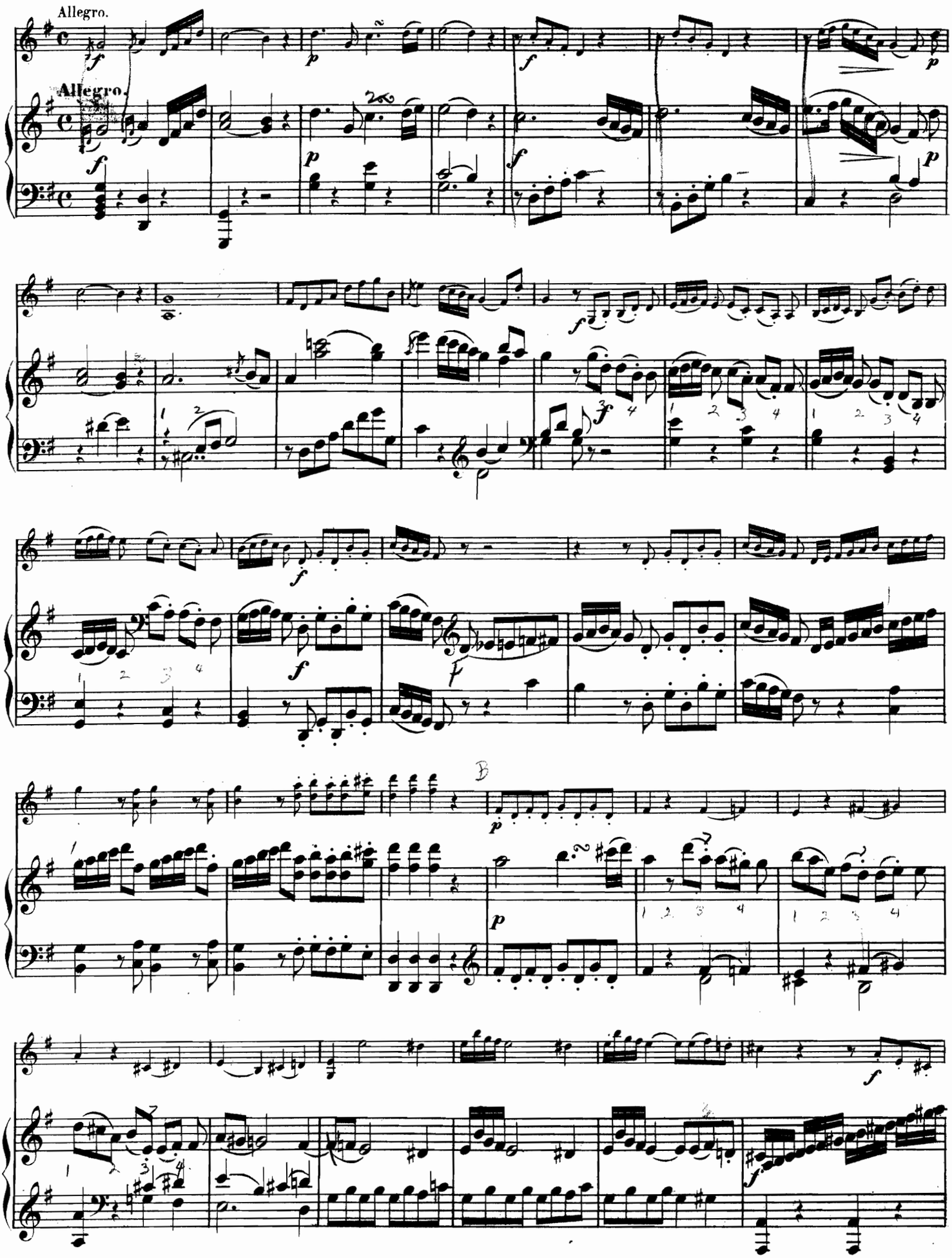
Allegro.
Allegro.
B

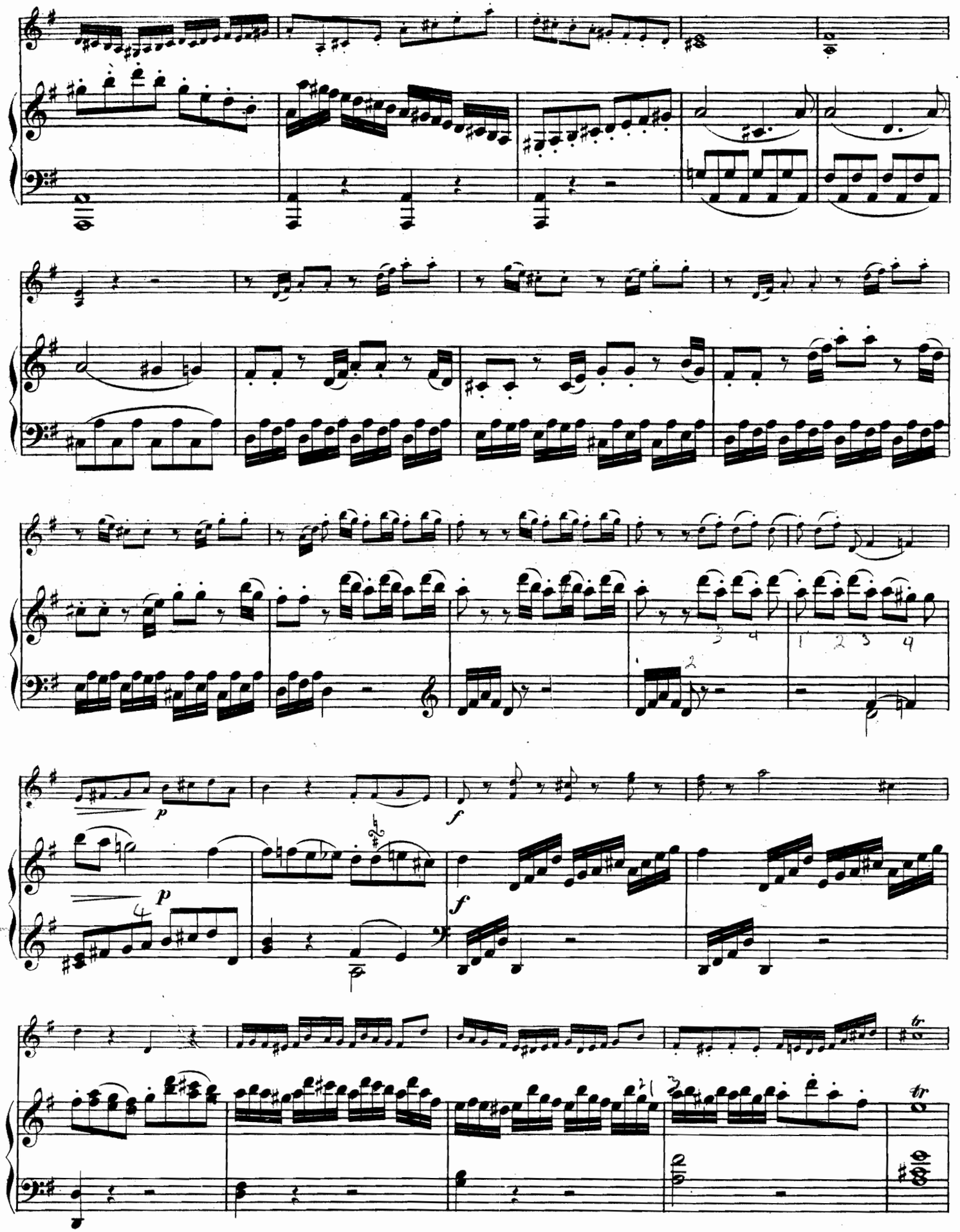
p
f
p
f
tr
tr

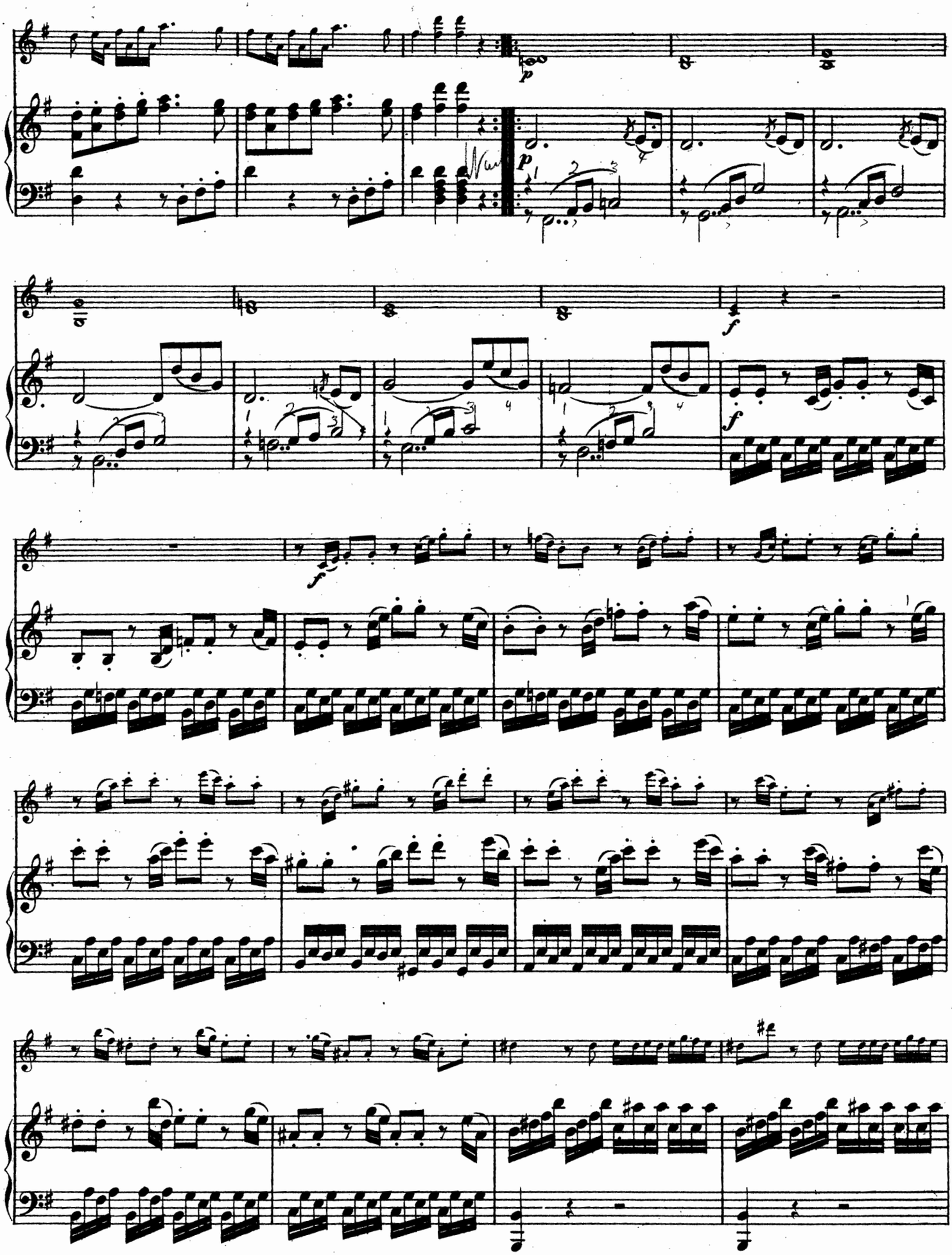
p
p
f
f
f

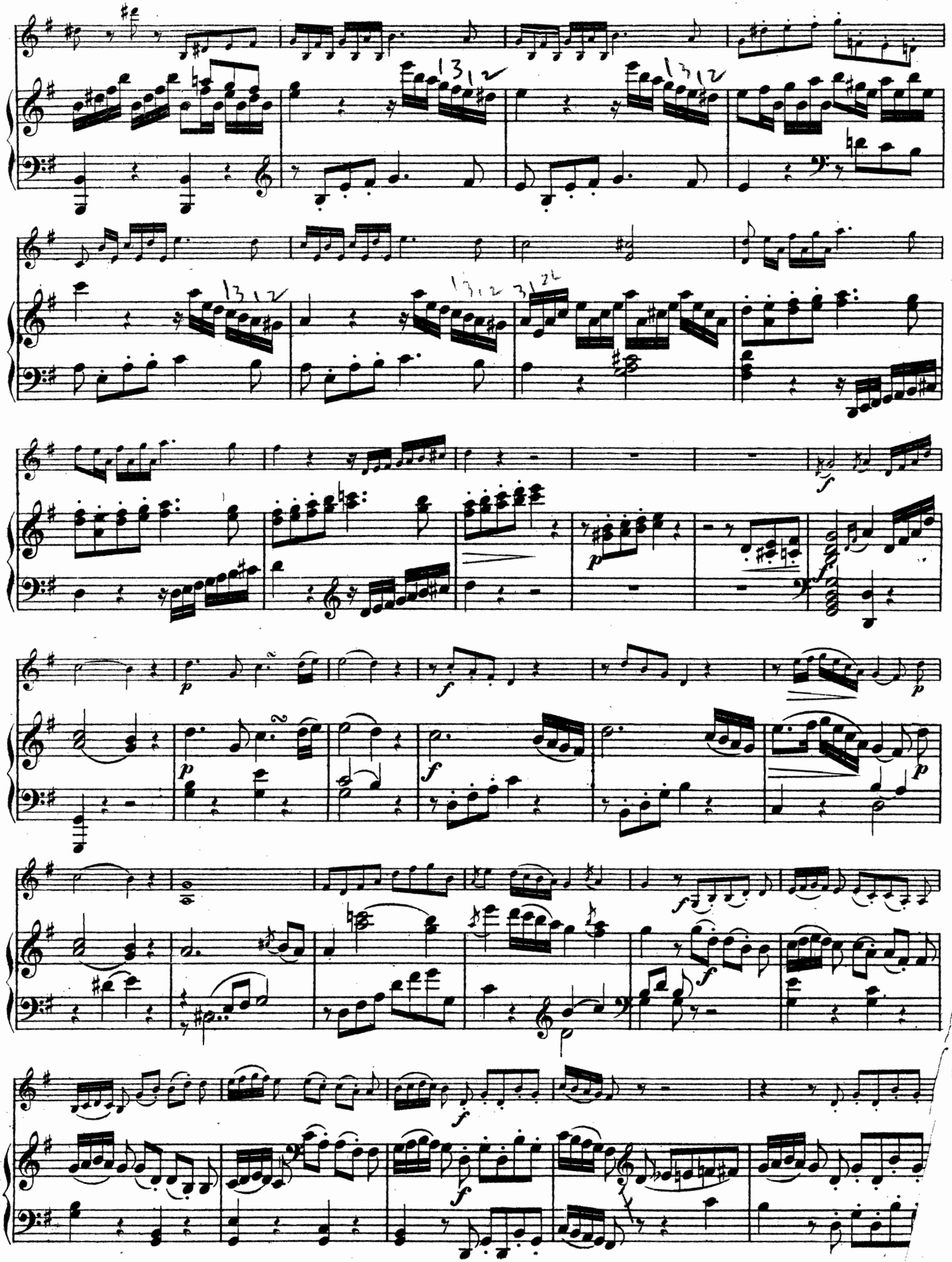
13 12
13 12
13 12 3 12
p
f
p
f
p
f
p
f
f
f

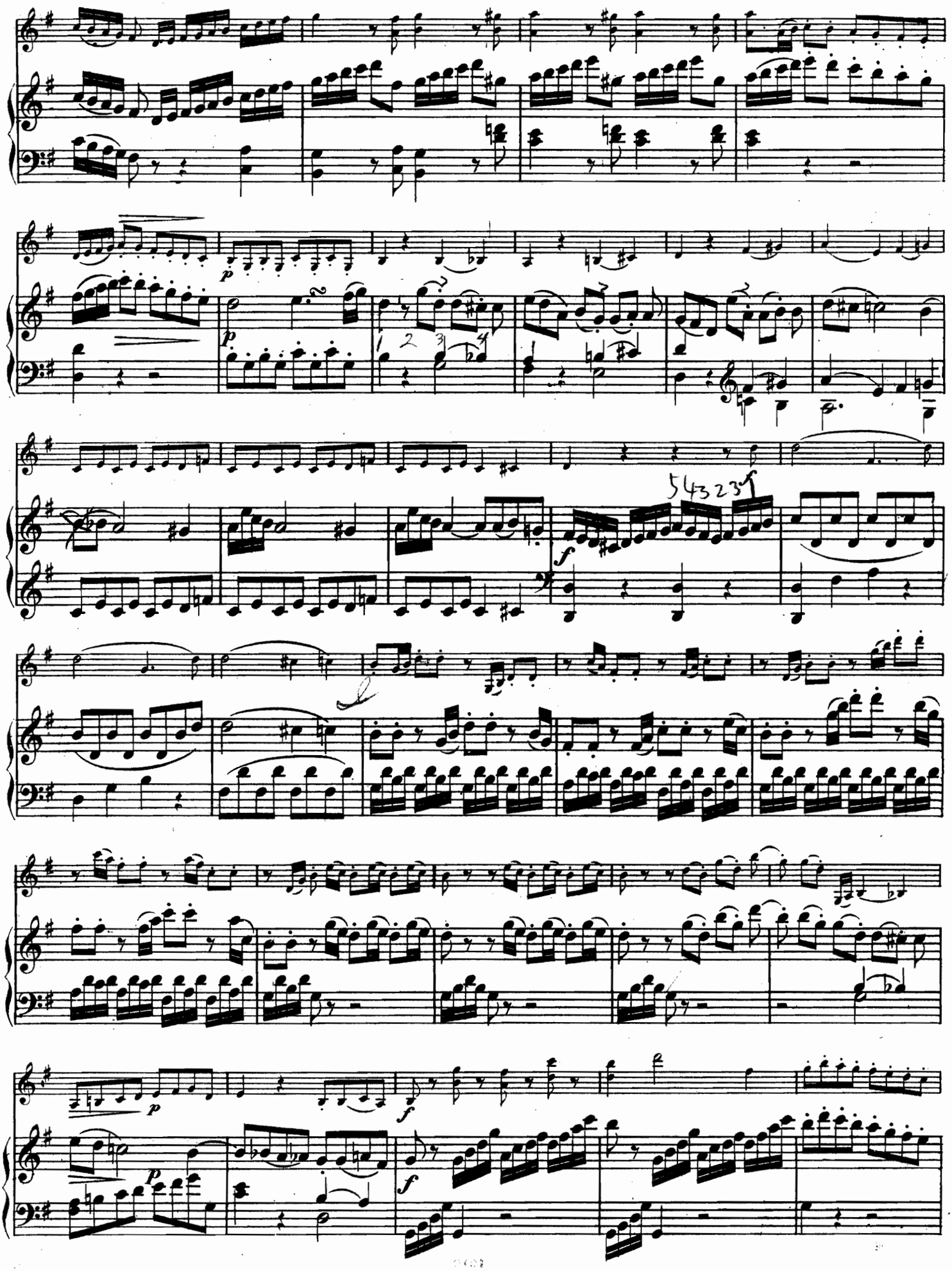
p
p
1 2 3 4
5 4 3 2 3 5
f
l
p
f
p
f

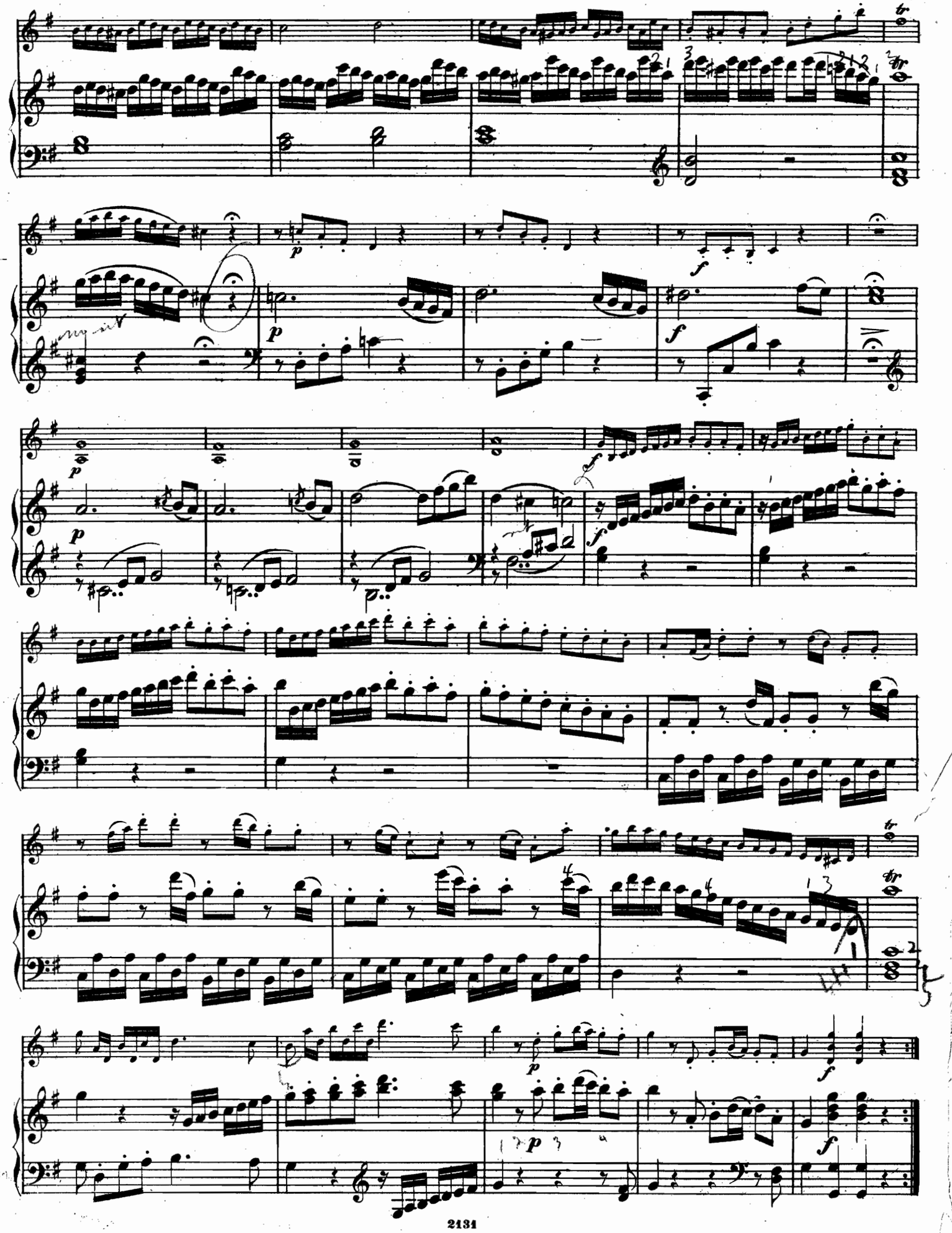

SONATE II.

J. Haydn.

VIOLINO.

Allegro.

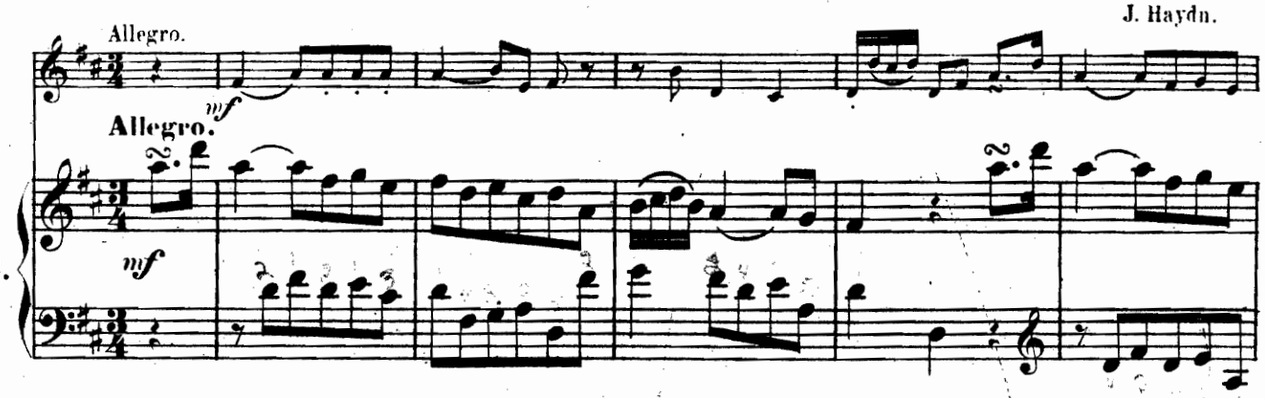

PIANOFORTE.

Allegro.

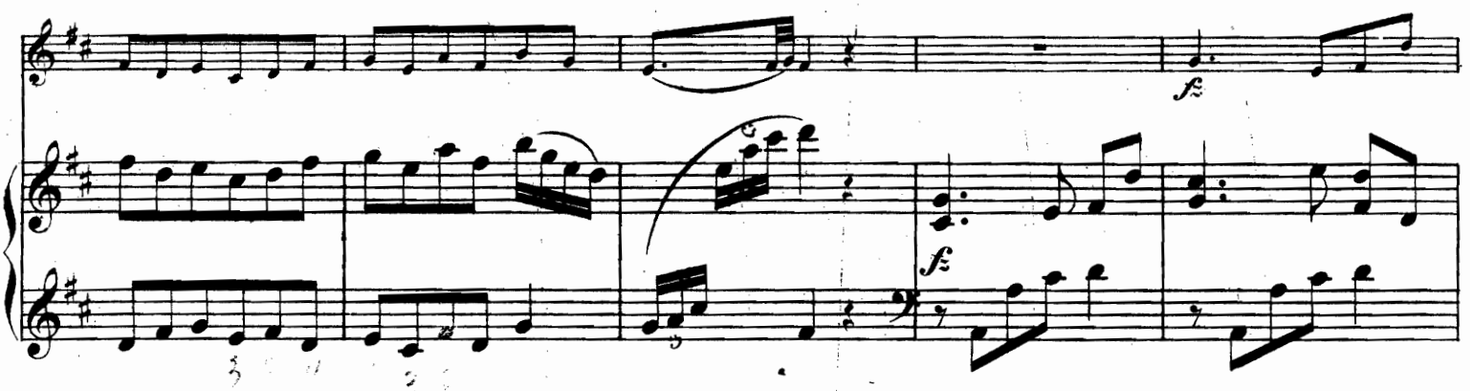

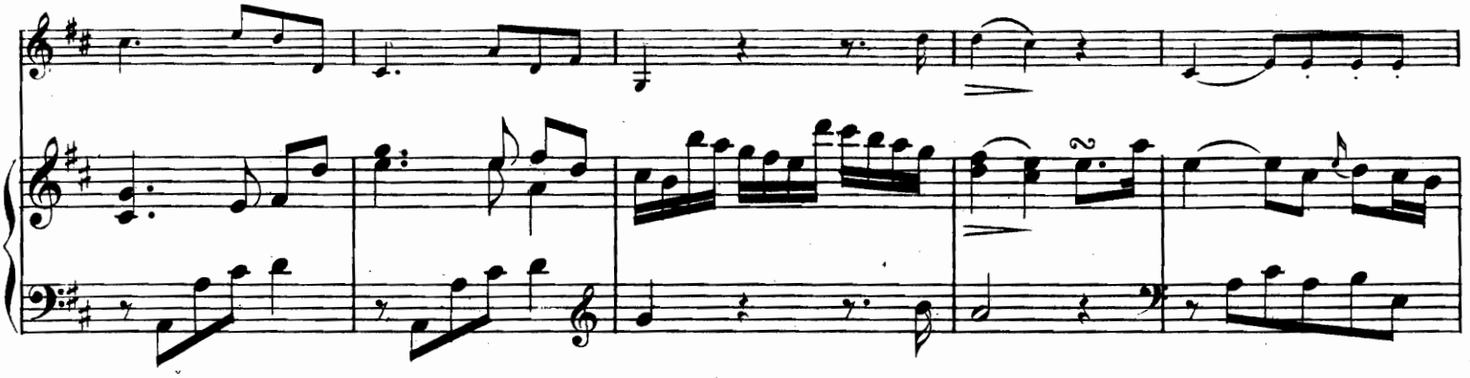

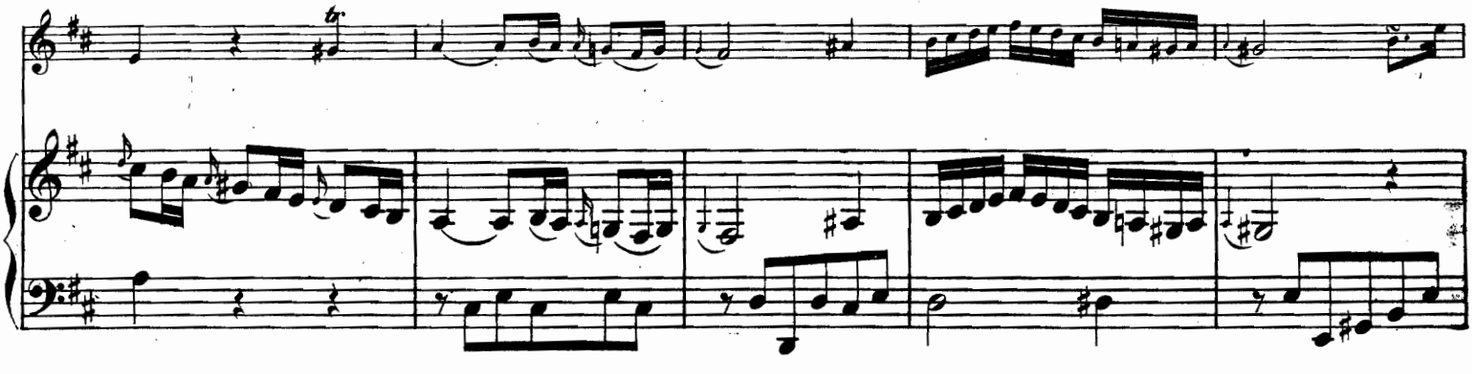

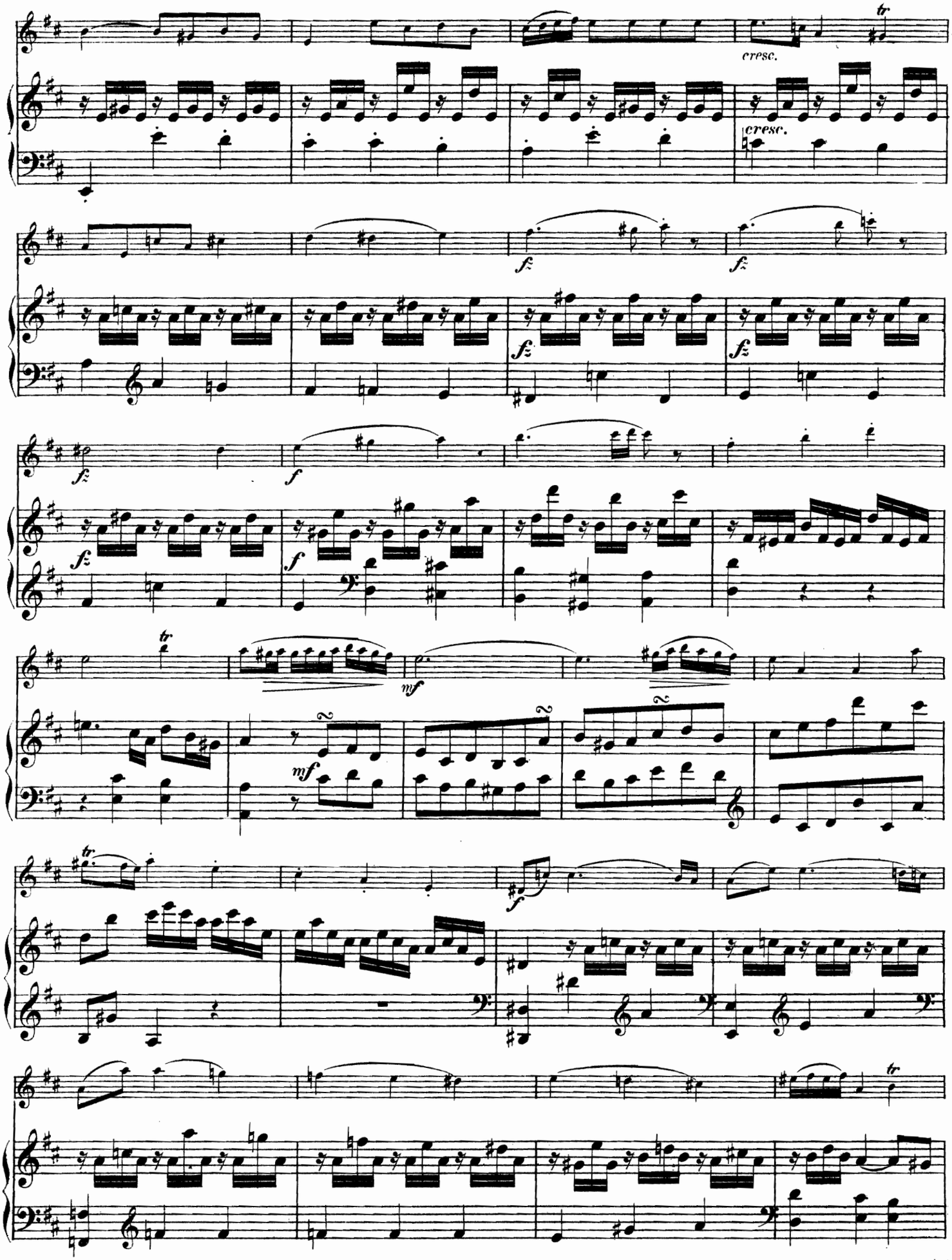
cresc.
cresc.
fz
fz
fz
fz
fz
f
f
f
mf
mf
f

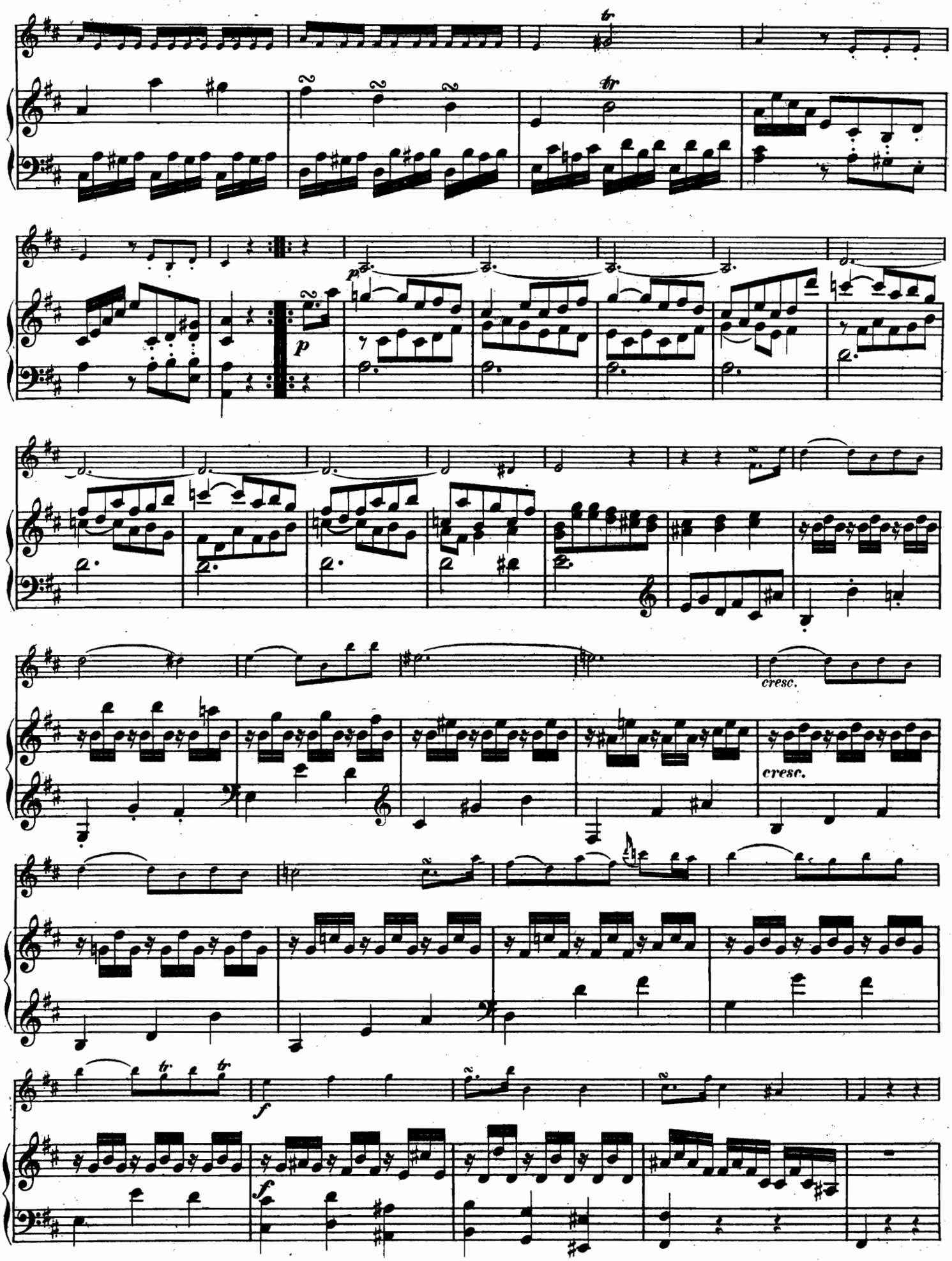
p
p
cresc.
cresc.
f
f

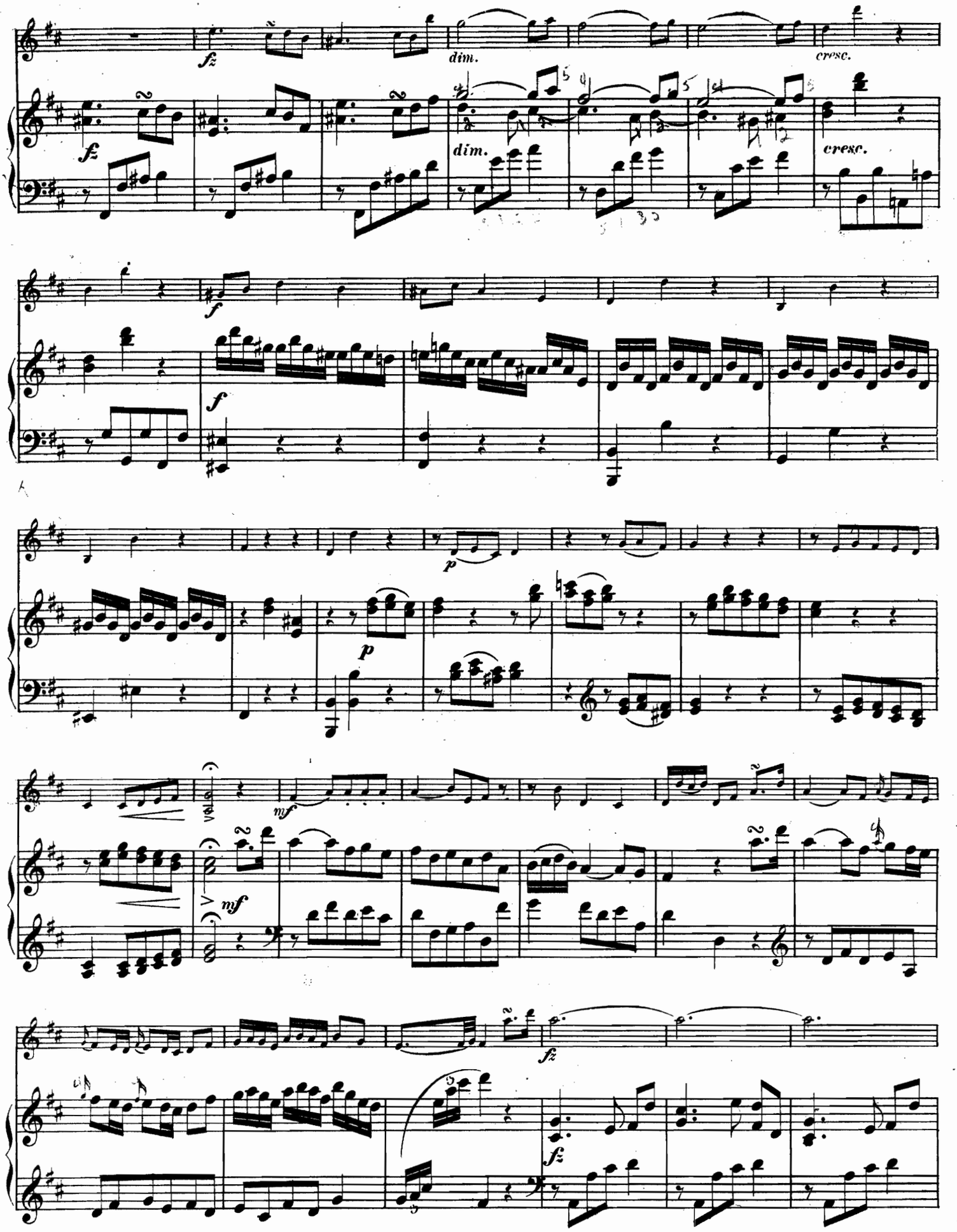
fz
dim.
cresc.
fz
dim.
cresc.
f
f
p
p
mf
mf
fz
fz

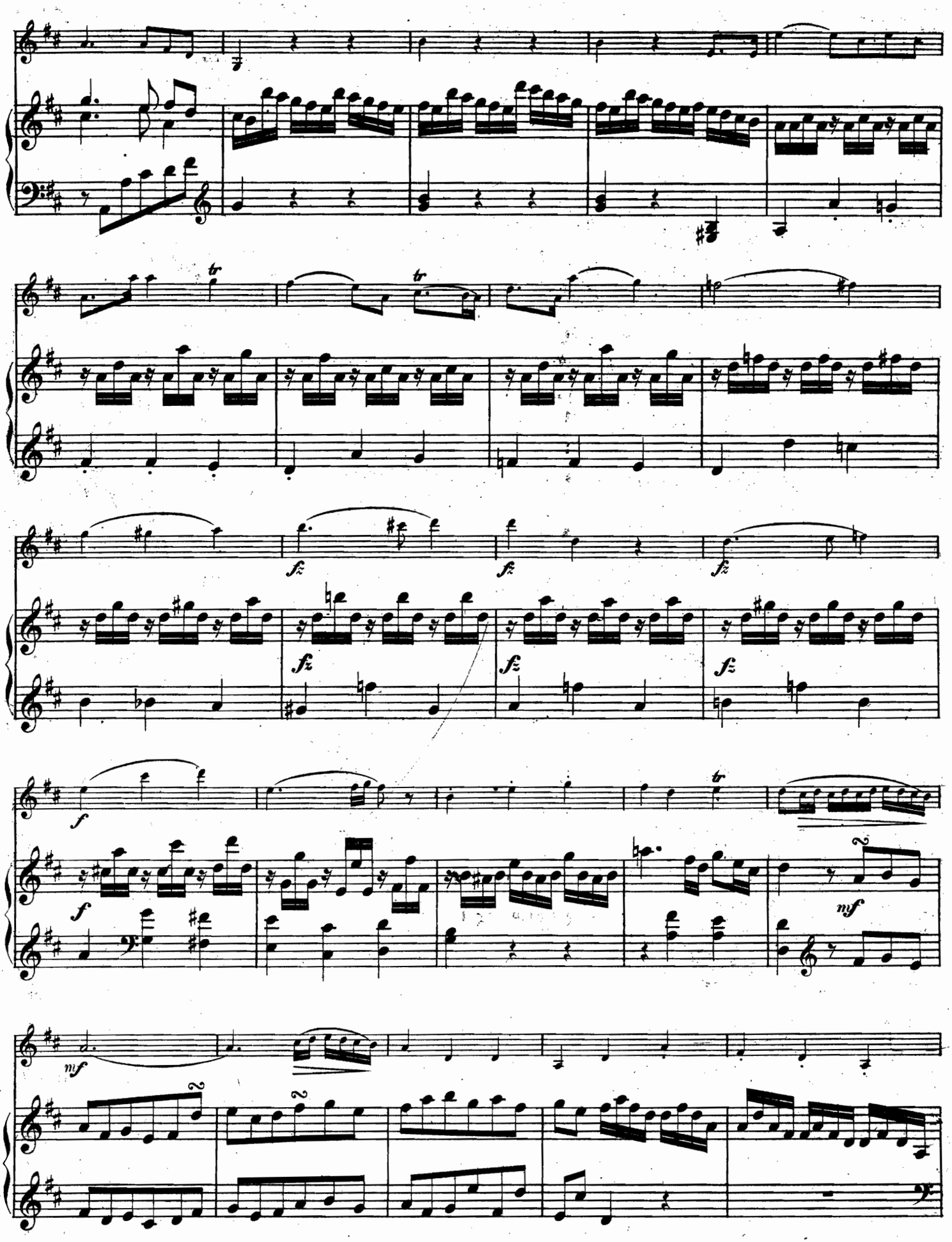
tr
tr
fz
fz
fz
fz
fz
fz
f
f
mf
mf

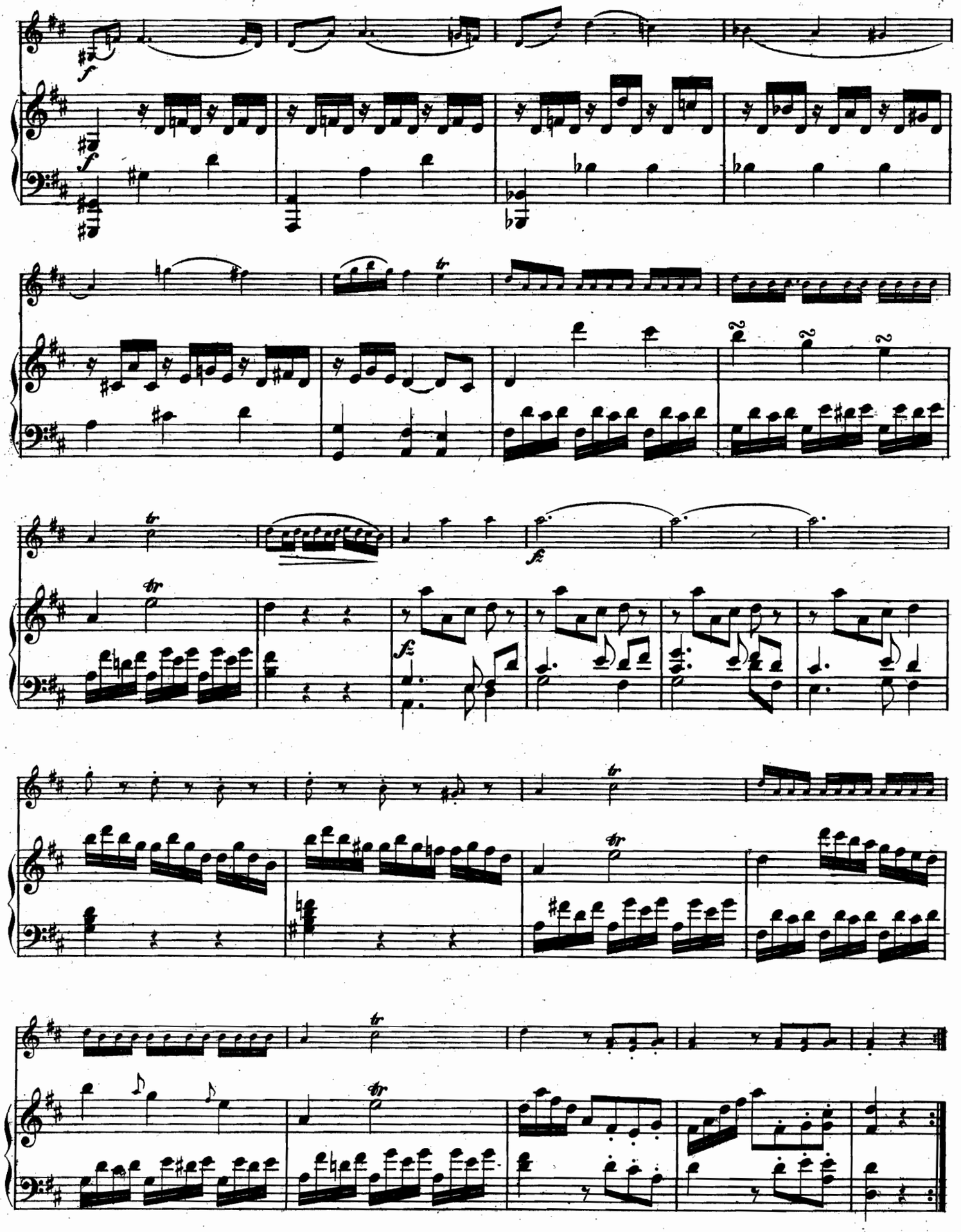
f
f
tr
tr
fz
fz
tr
tr
tr
tr

Larghetto.

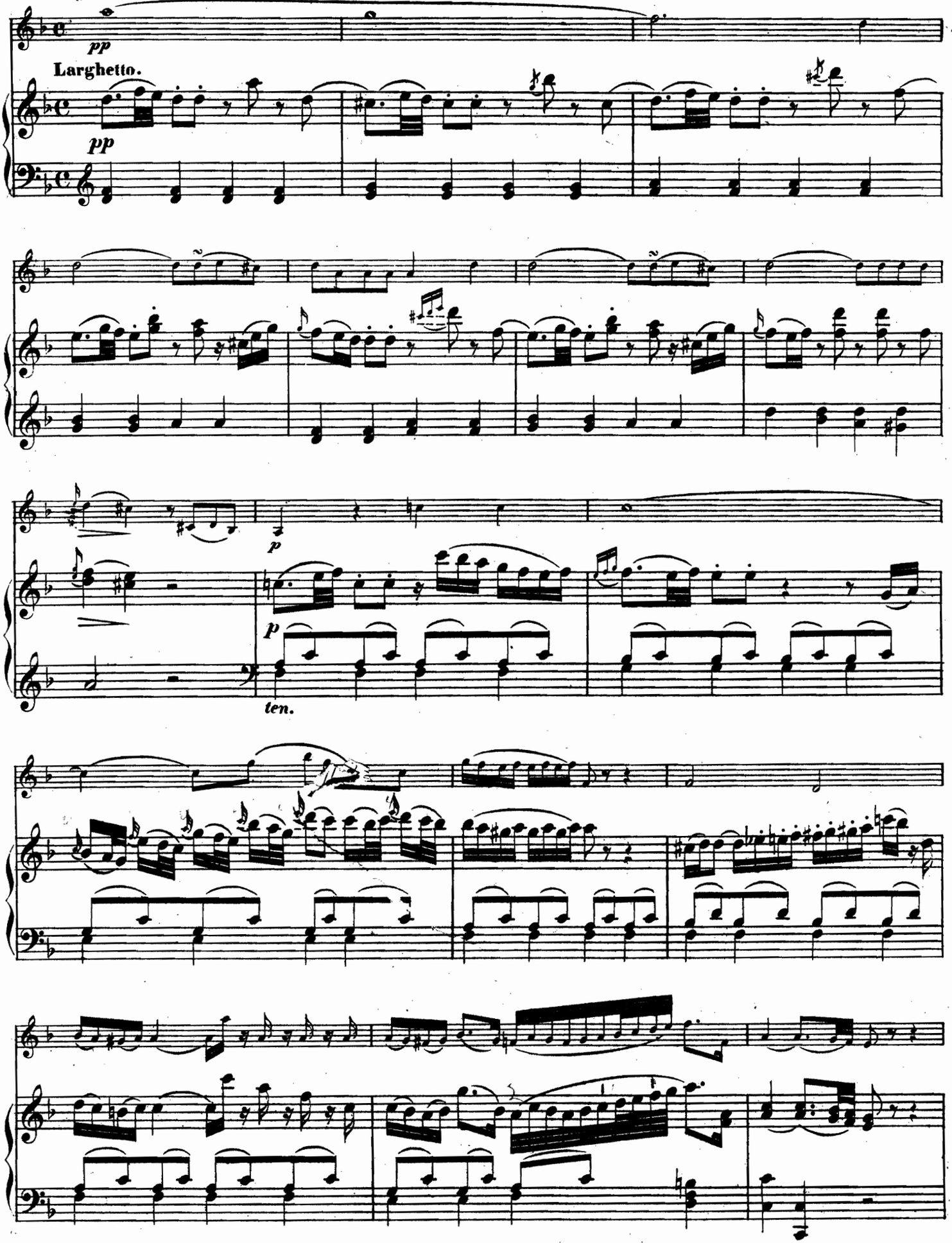

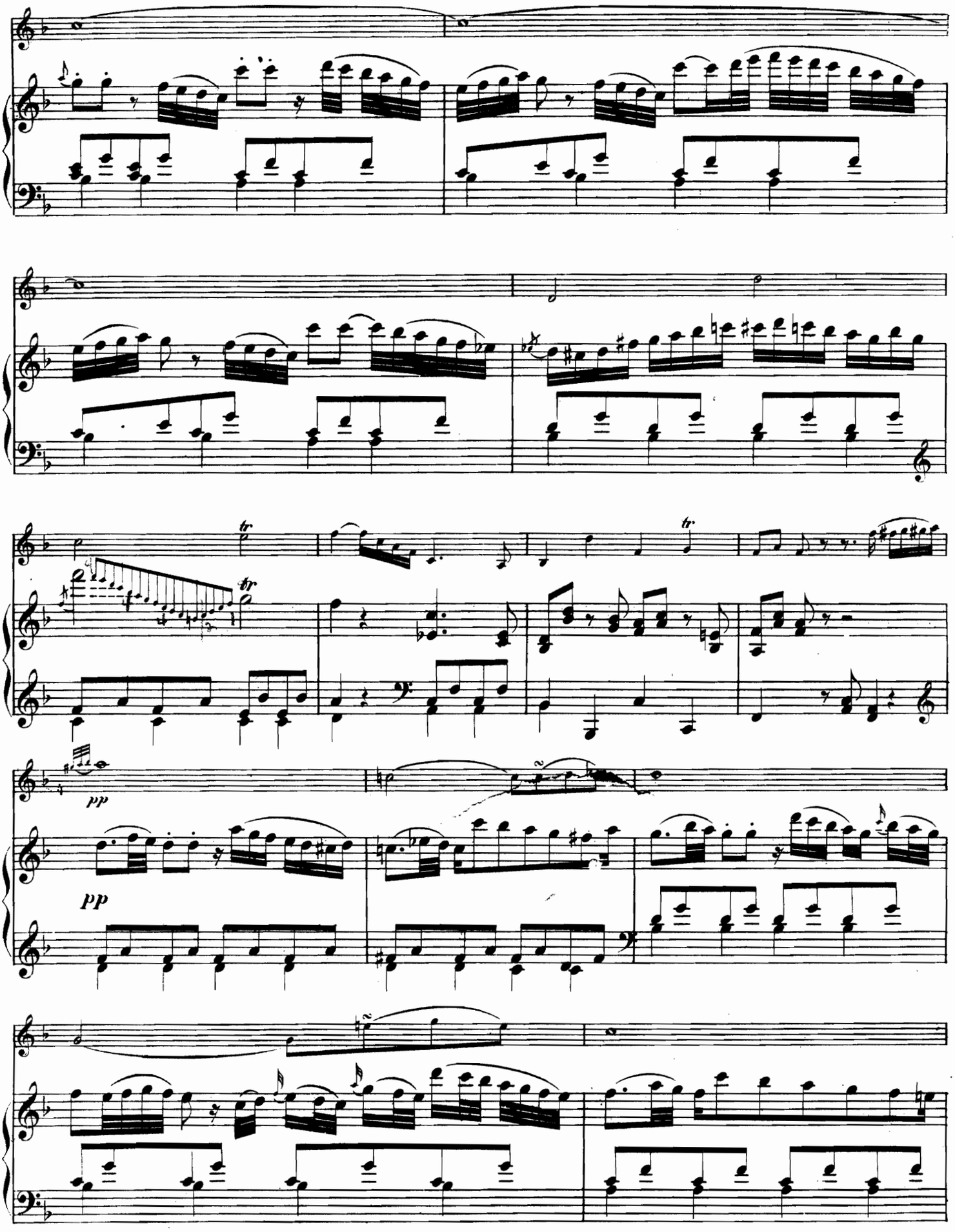
tr
tr
tr
pp
pp

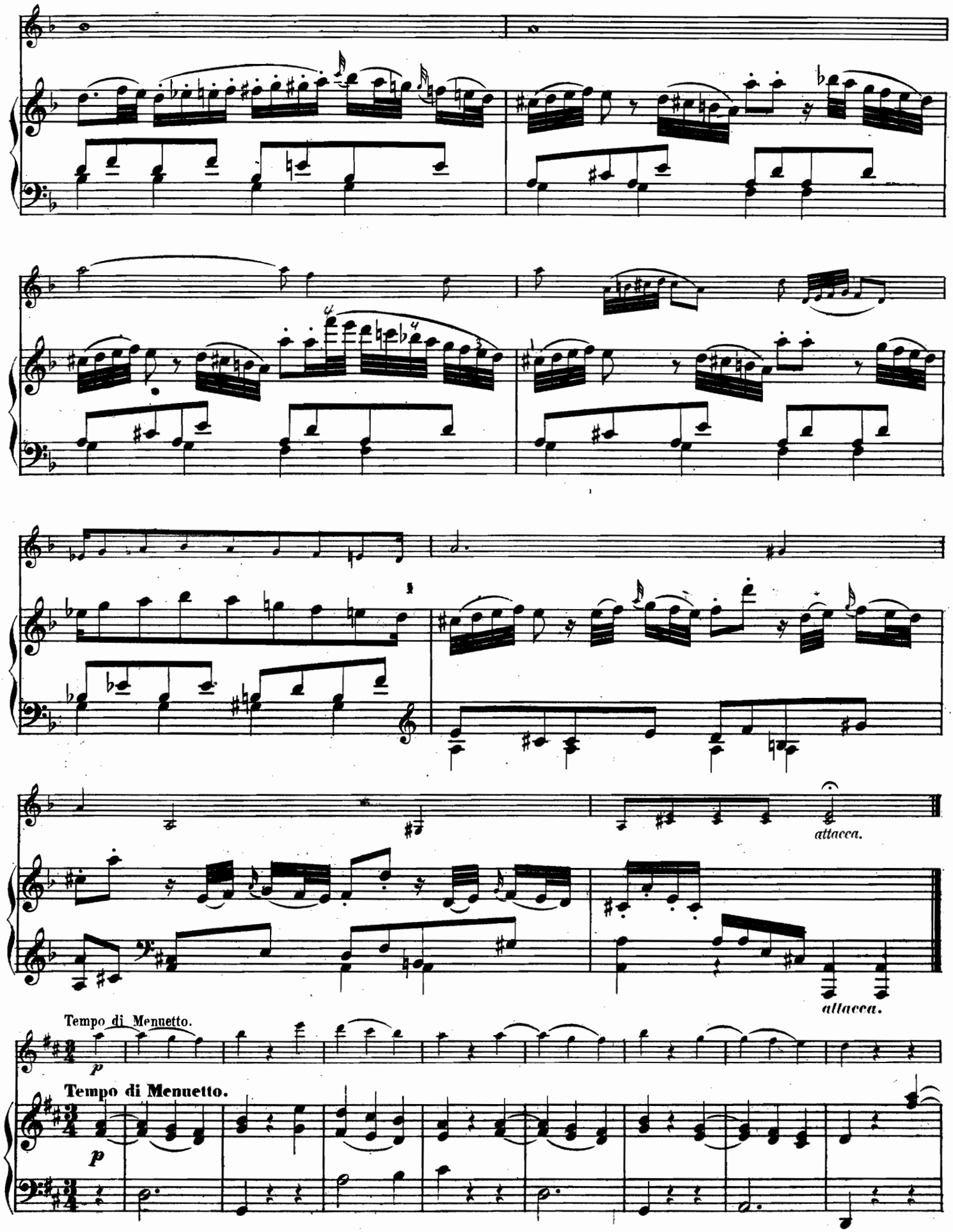
attacca.
attacca.
Tempo di Menuetto.
p
Tempo di Menuetto.
p

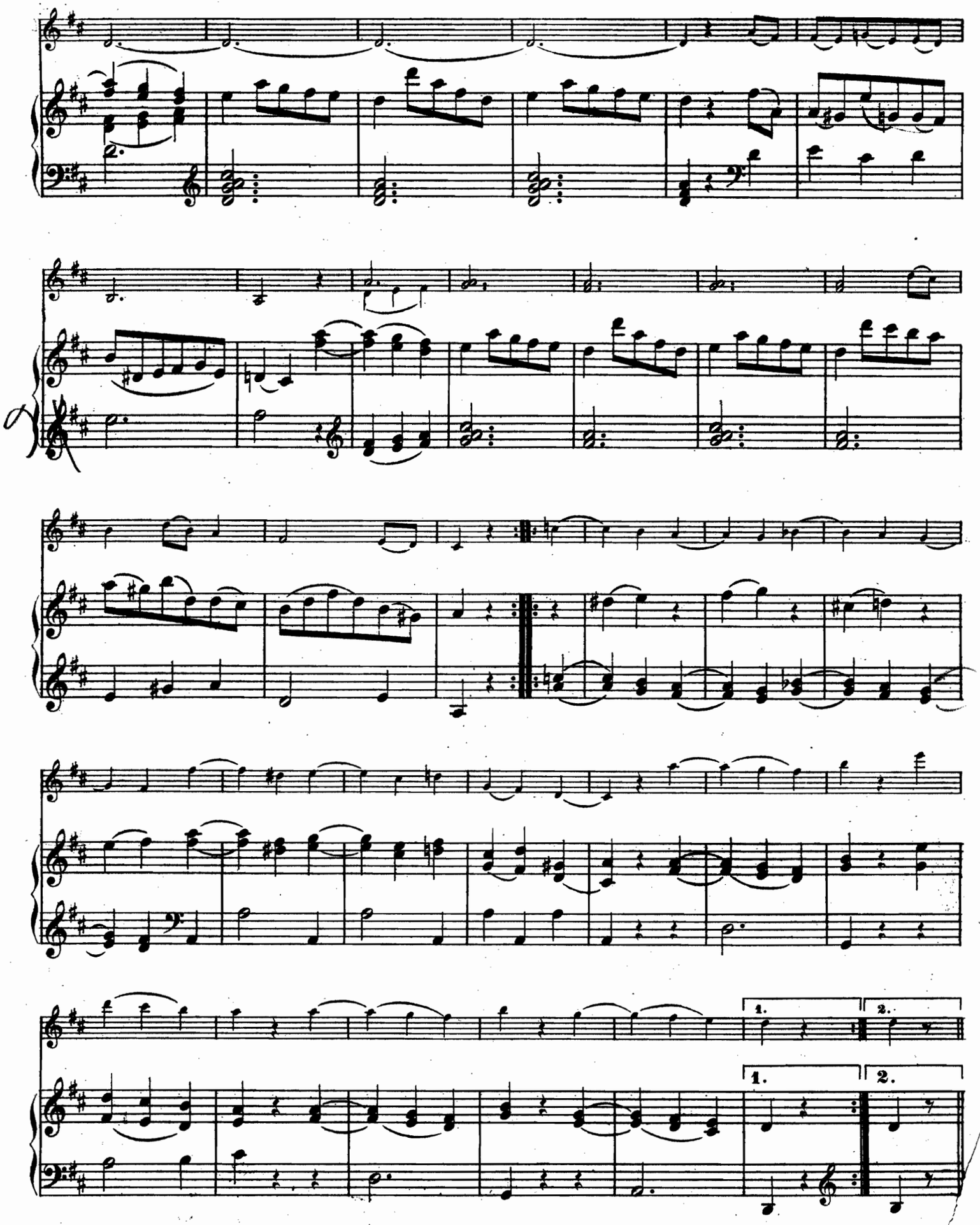
1.
2.
1.
2.

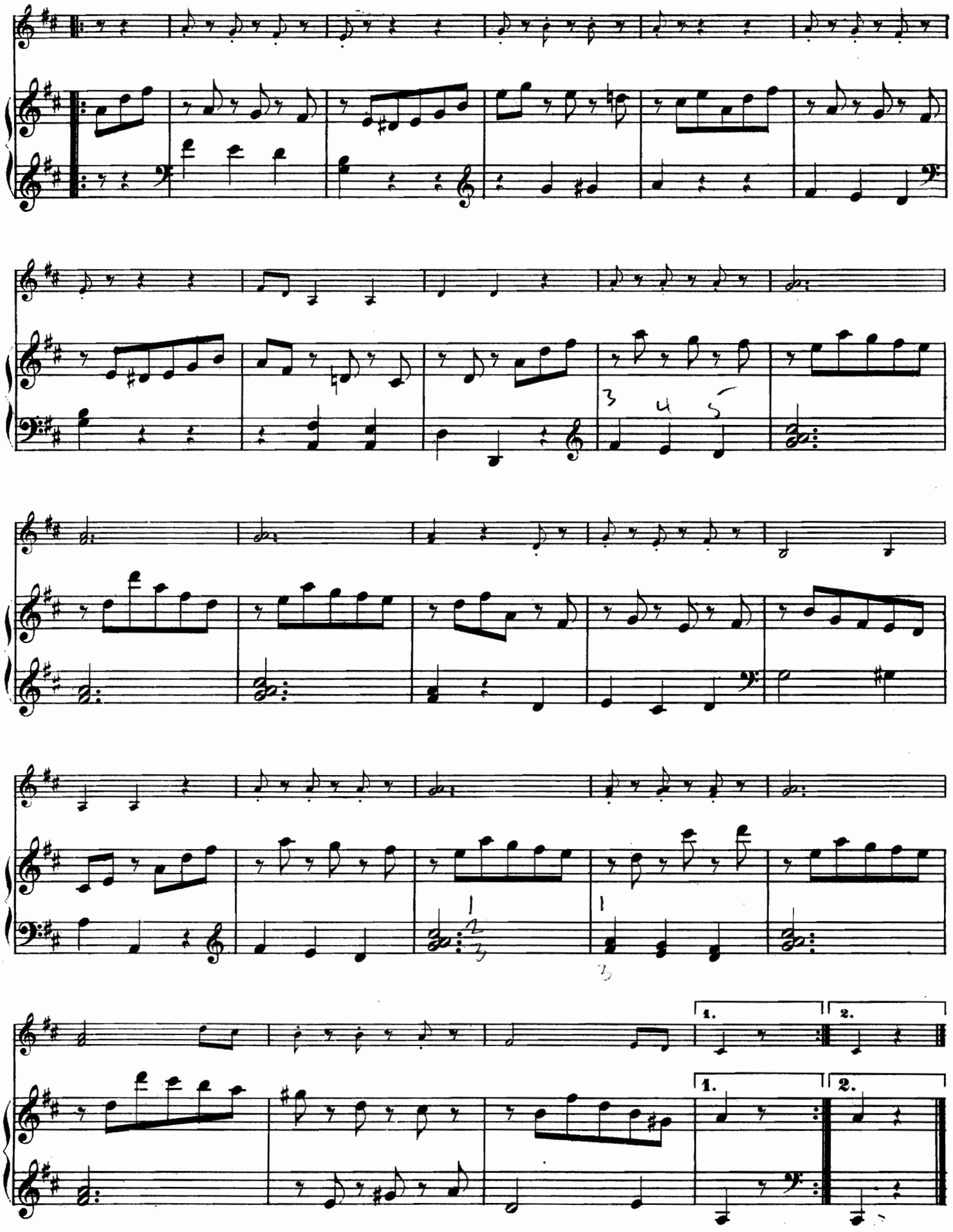

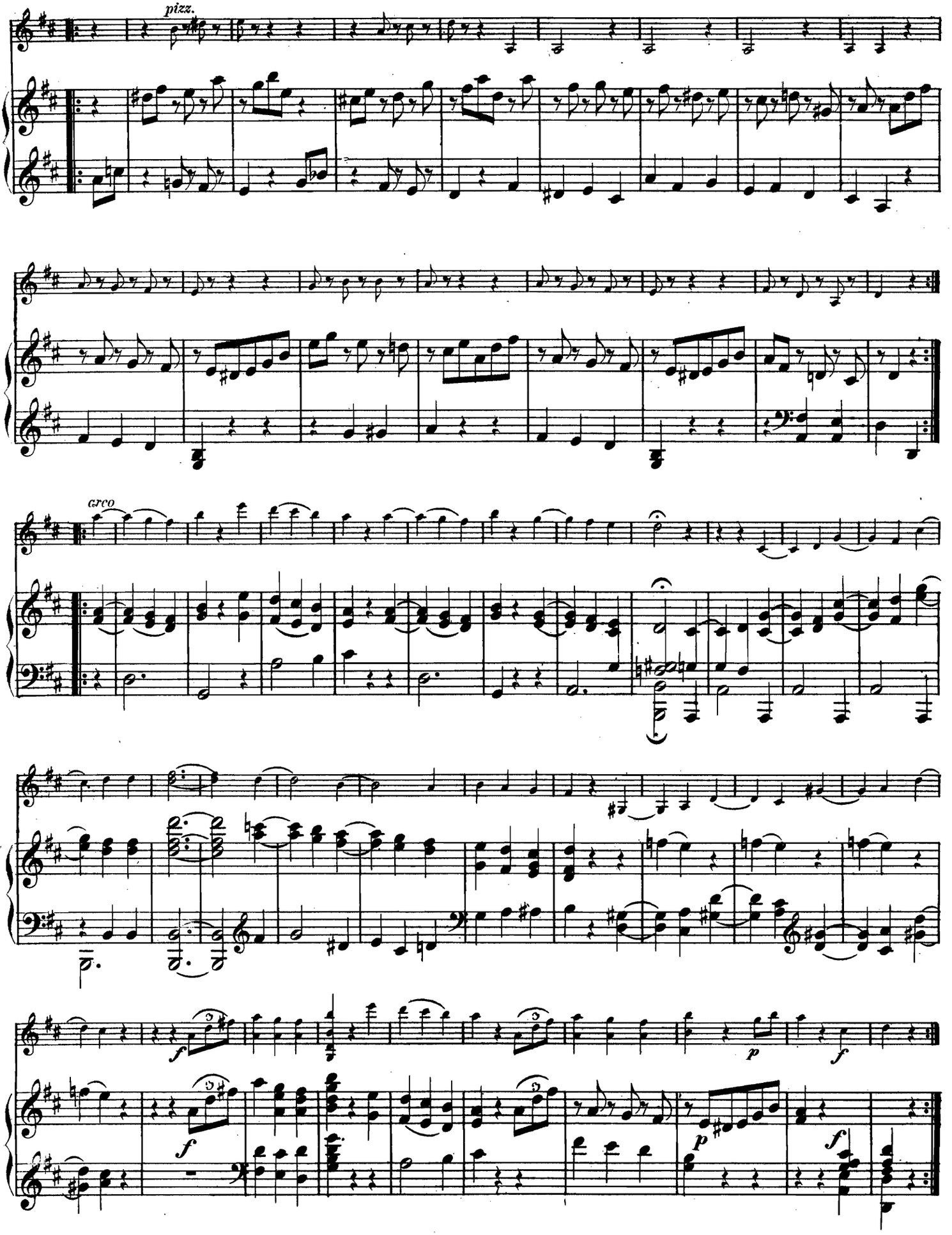
pizz.
arco

SONATE III.

J. Haydn.

VIOLINO.

PIANOFORTE.

Moderato.

ten.

Moderato.

ten.

cresc.

cresc.

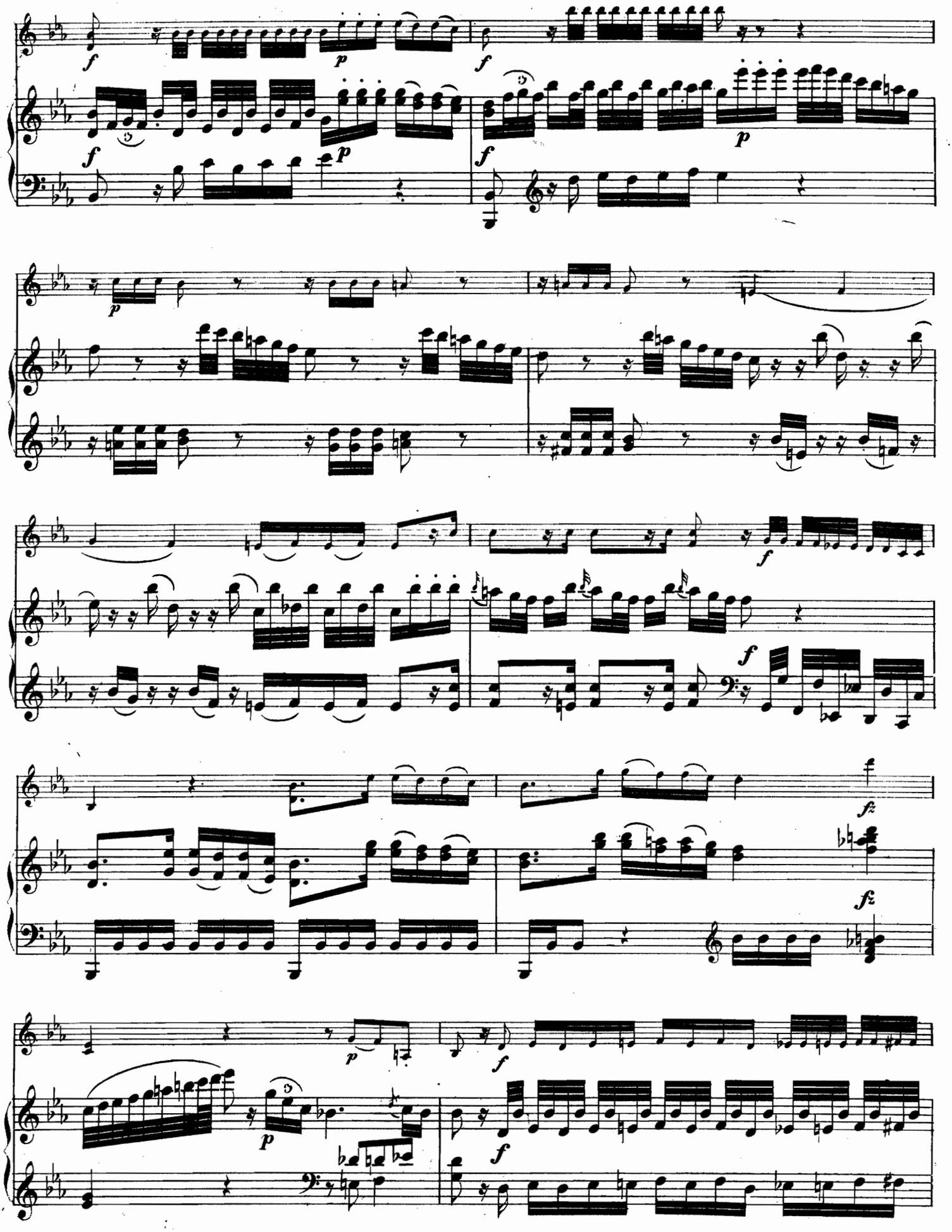

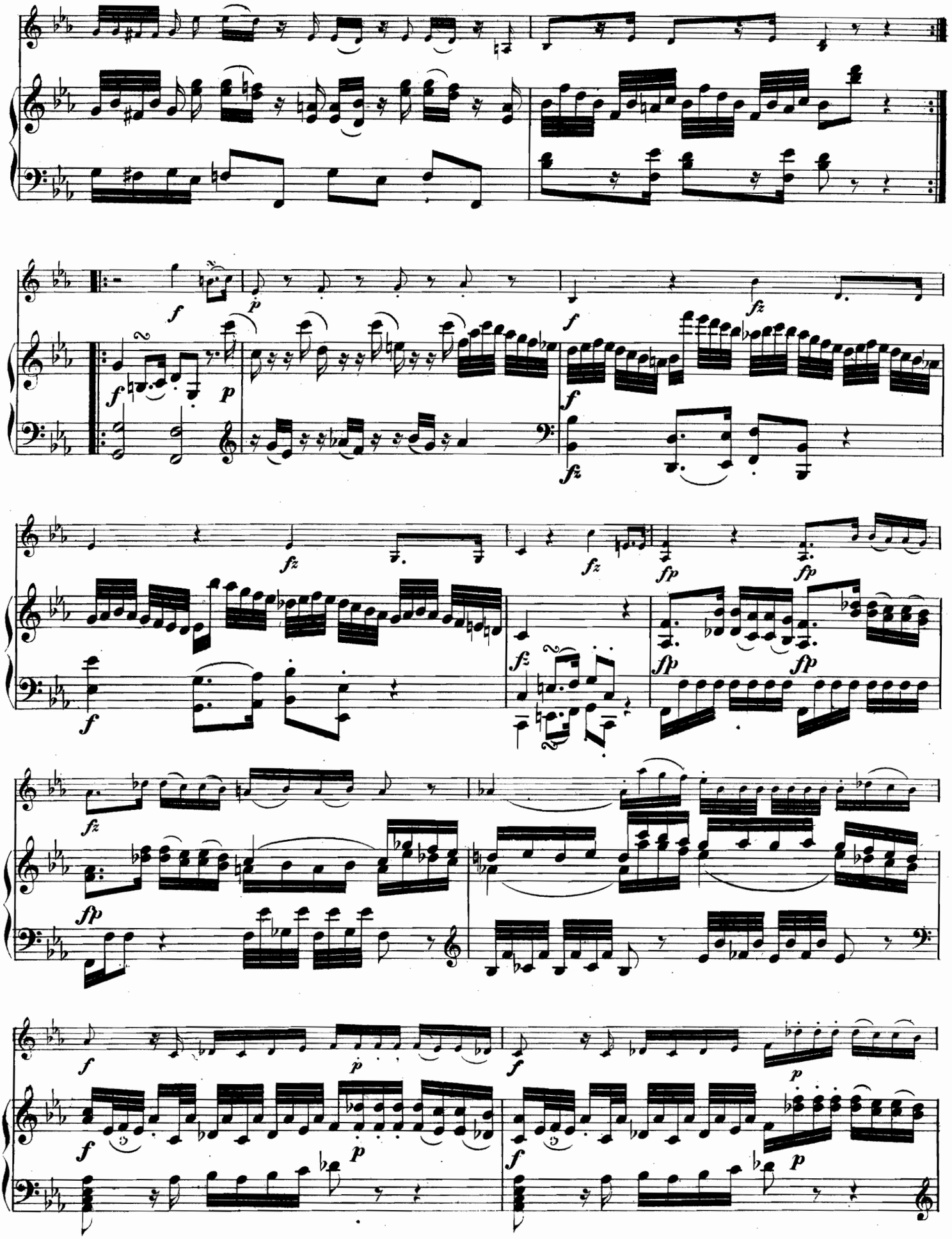

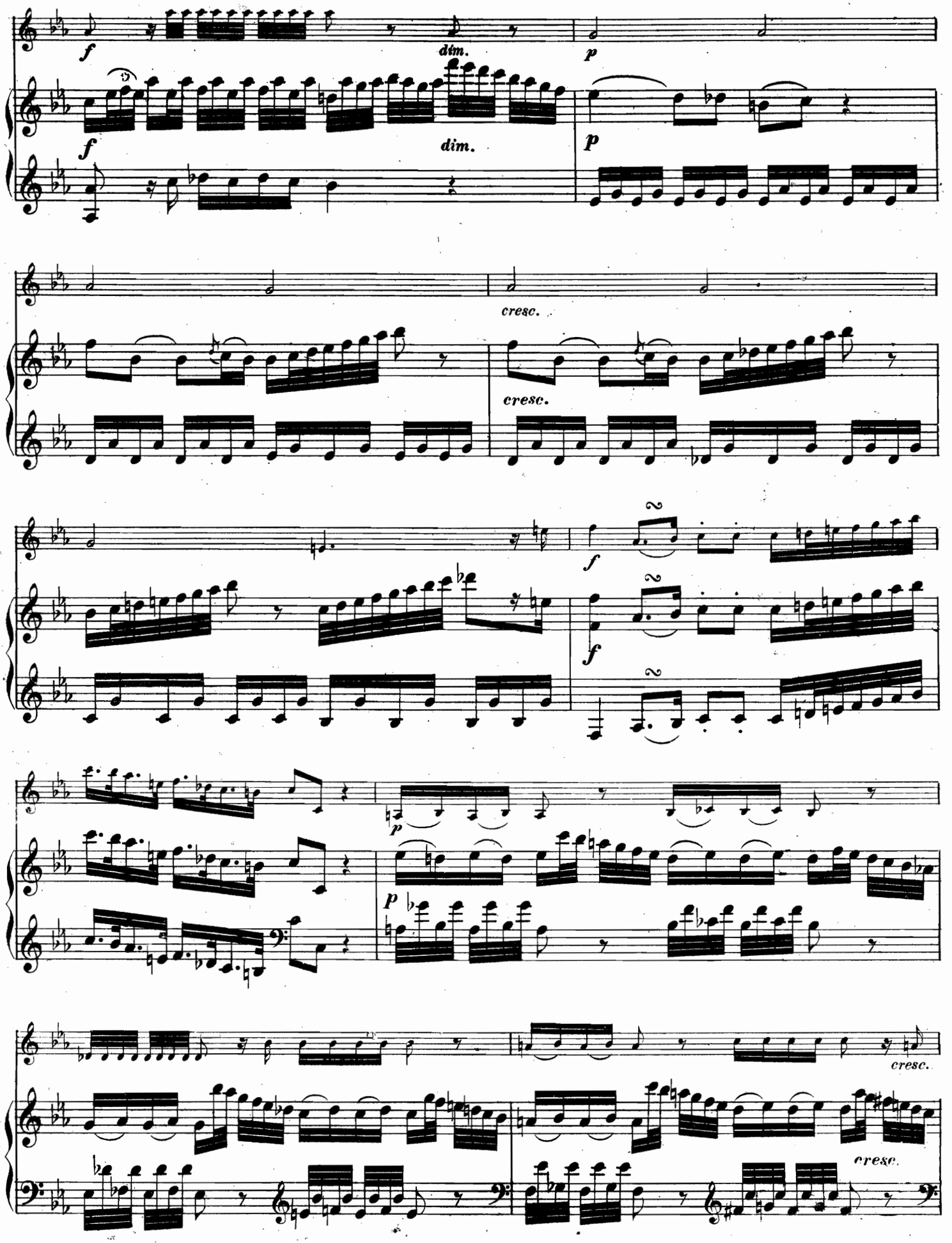
f
dim.
p
f
dim.
p
cresc.
cresc.
f
f
p
p
cresc.
cresc.

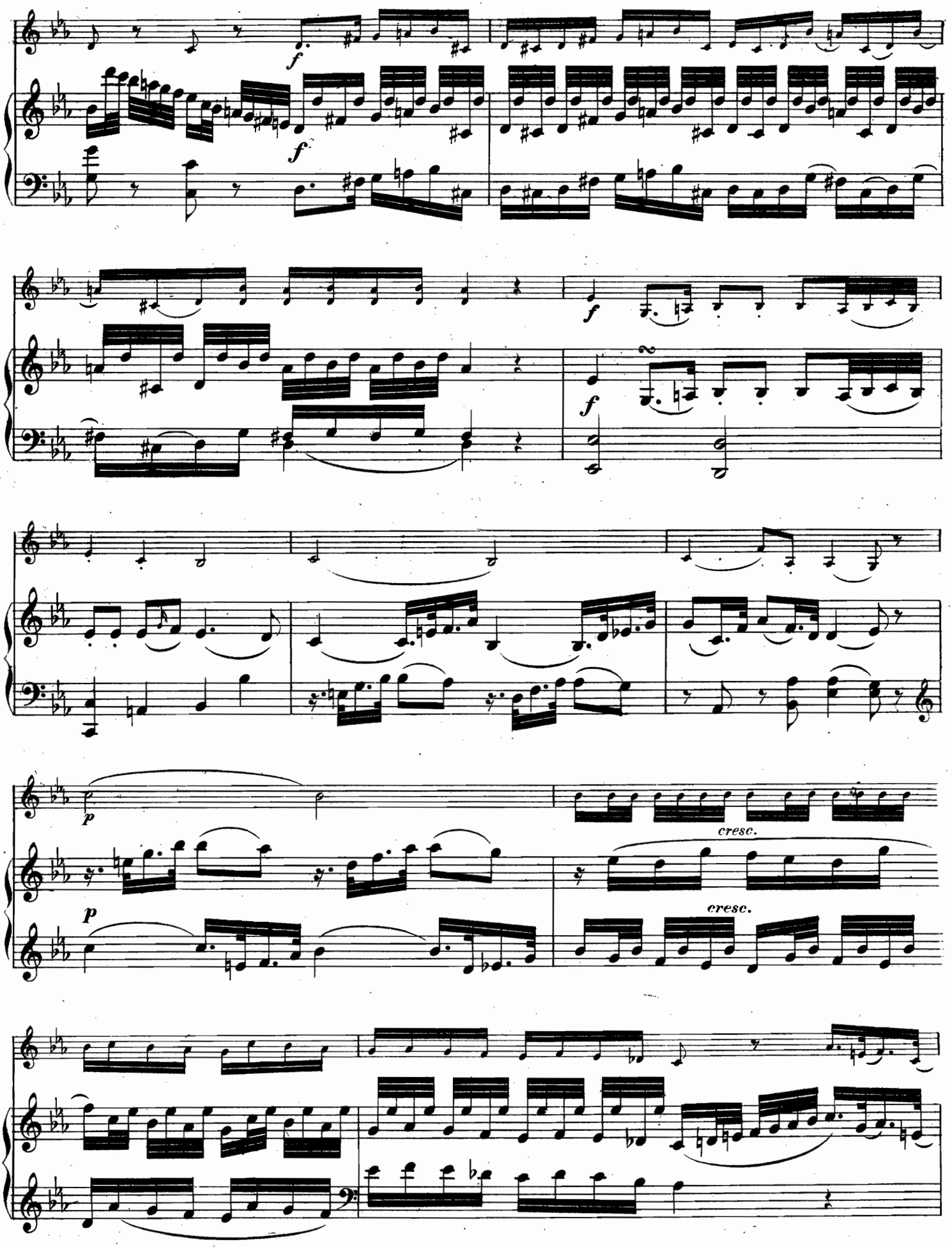
f
f
f
f
p
p
cresc.
cresc.

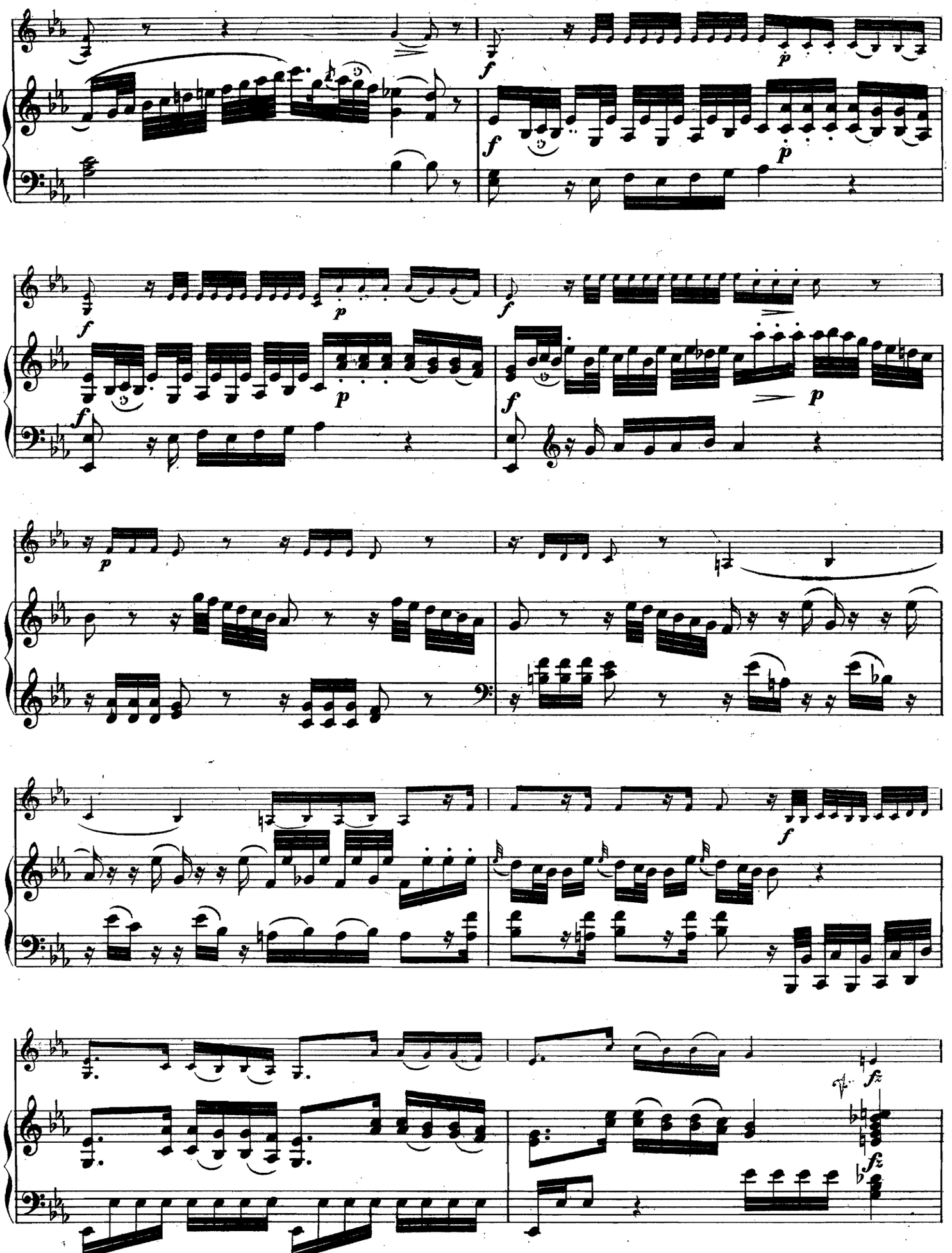

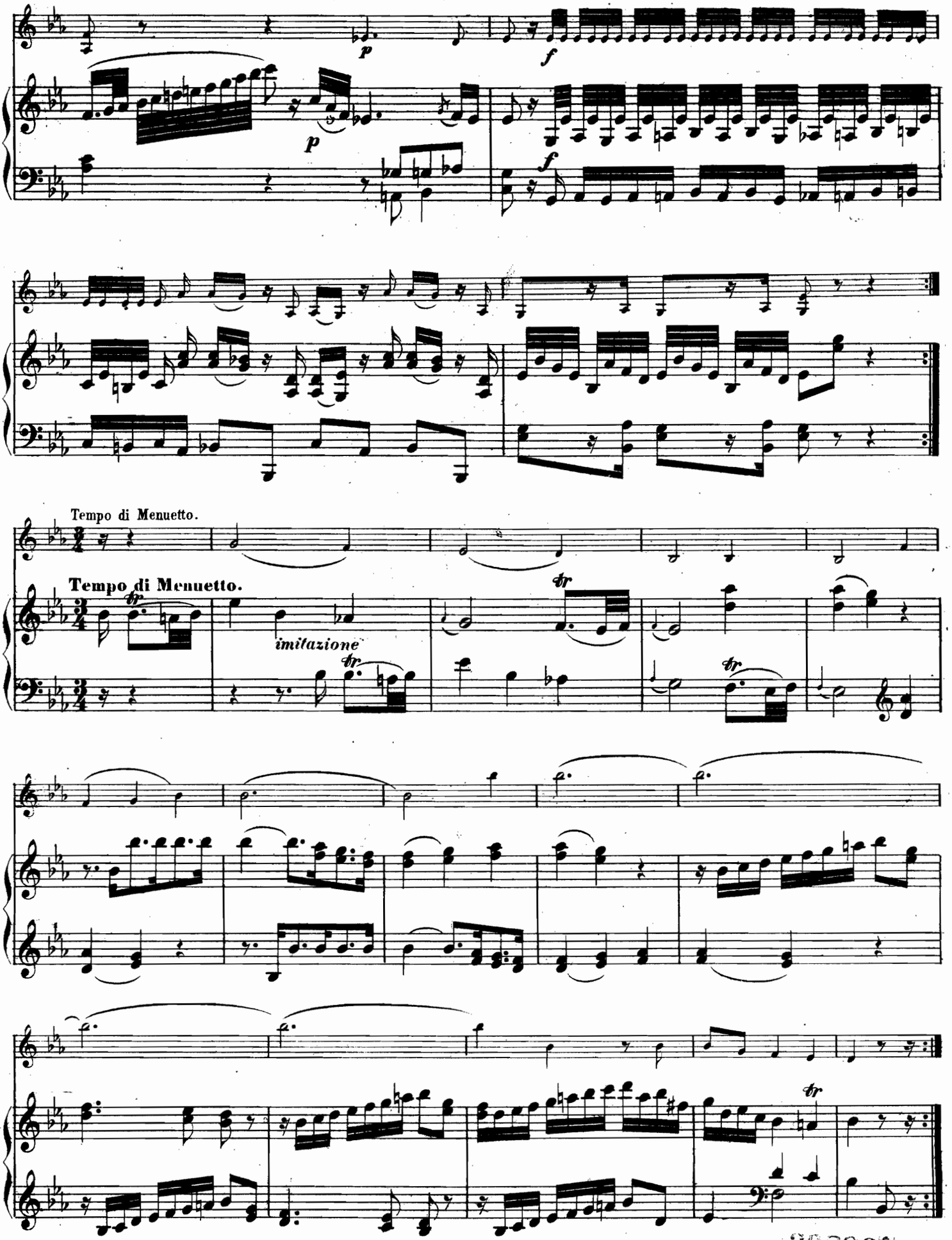
p
f
p
f
Tempo di Menuetto.
Tempo di Menuetto.
imitazione

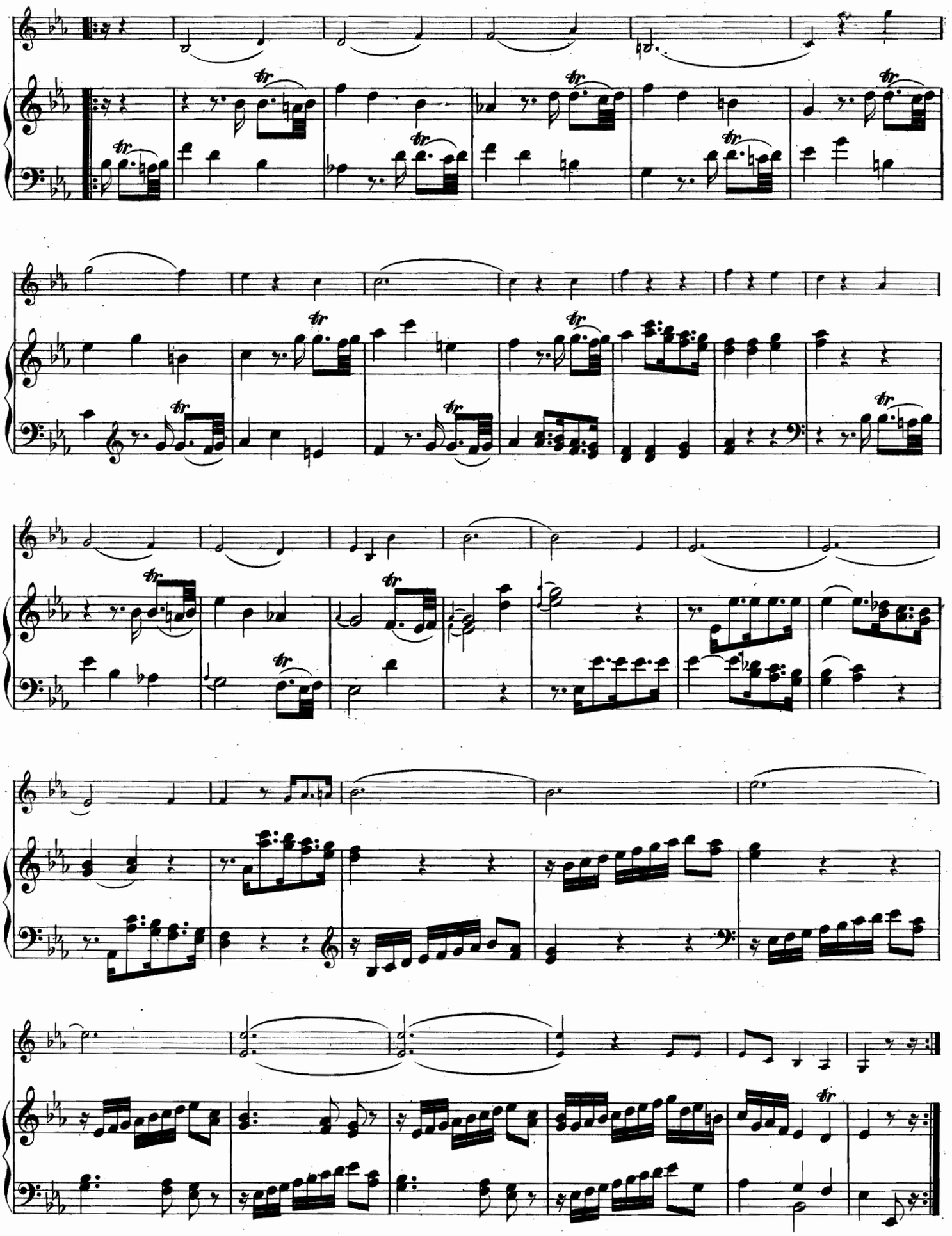

SONATE IV.

J. Haydn.

VIOLINO.

PIANOFORTE.

Moderato.

mf

Moderato.

mf

cresc.

cresc.

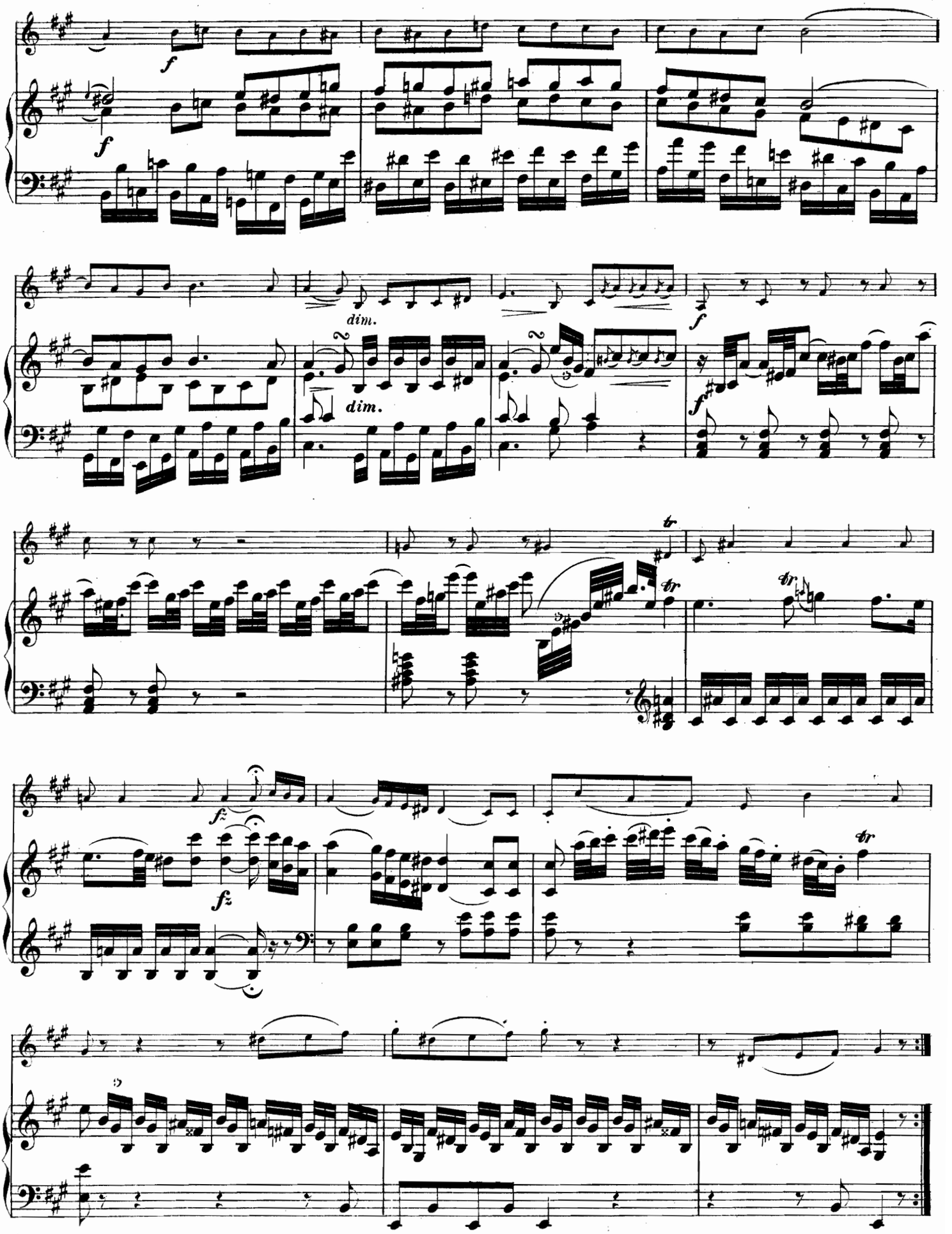
f
f
dim.
dim.
f
f
tr
tr
tr
fz
fz
tr

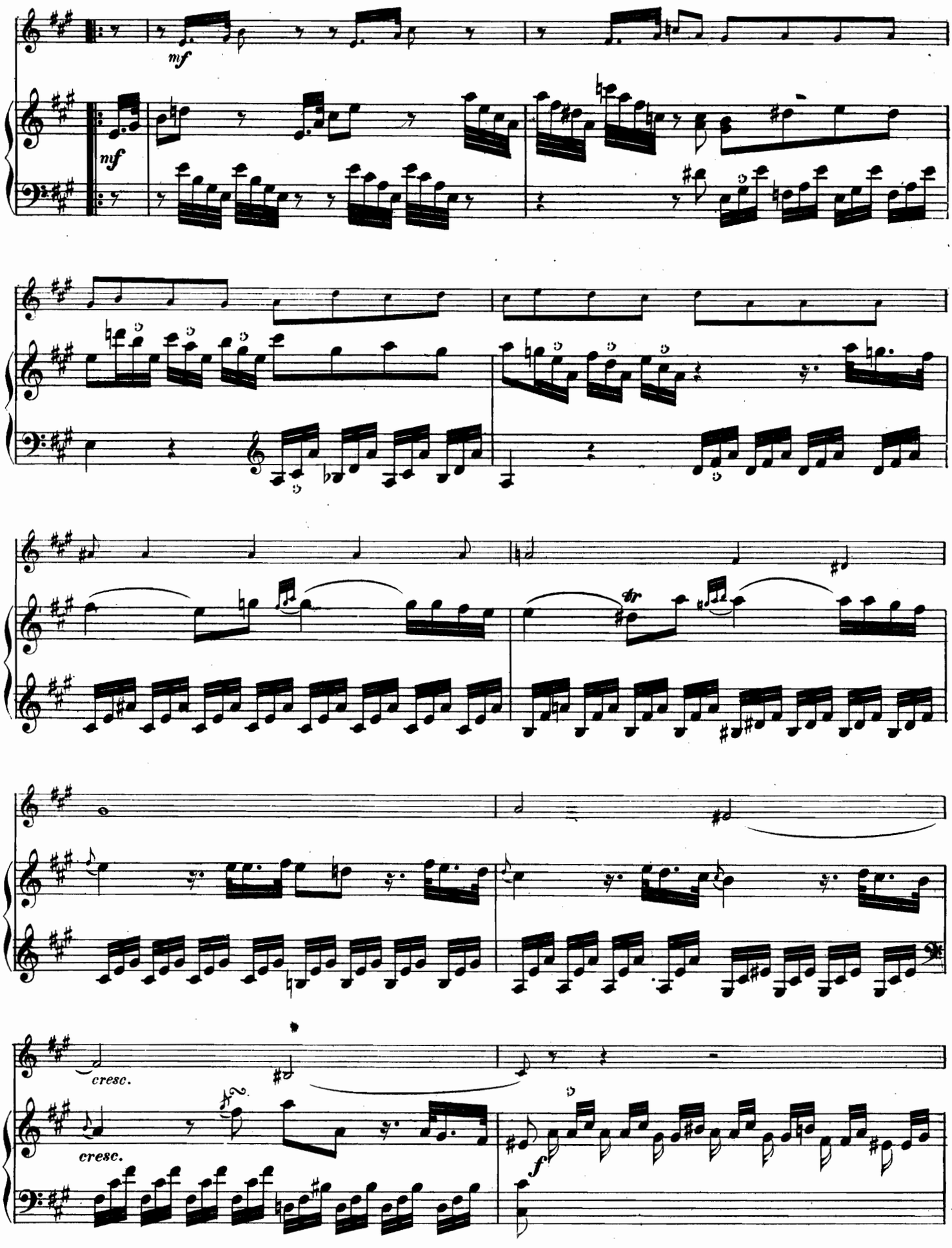
mf
mf
tr
cresc.
cresc.
f

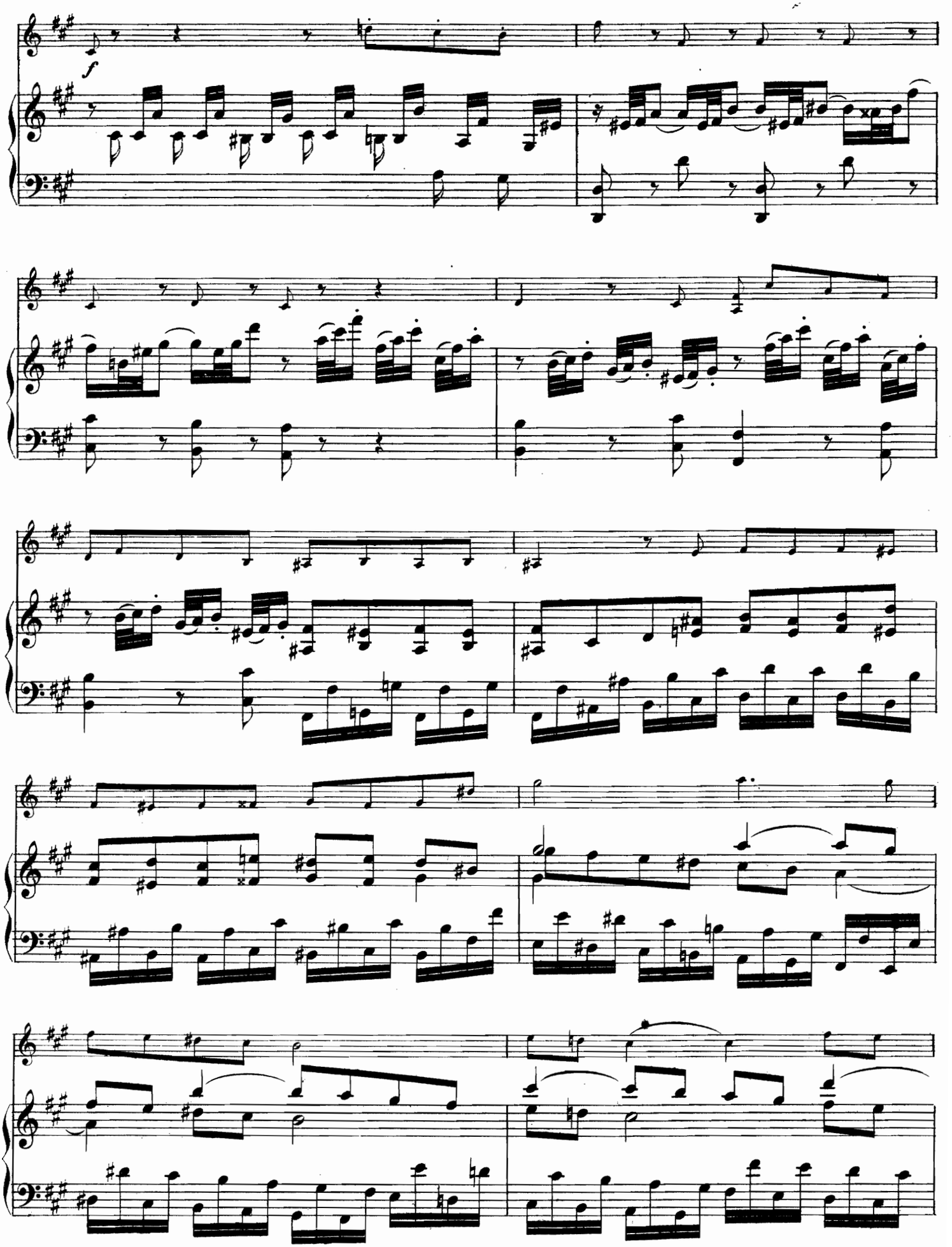
f

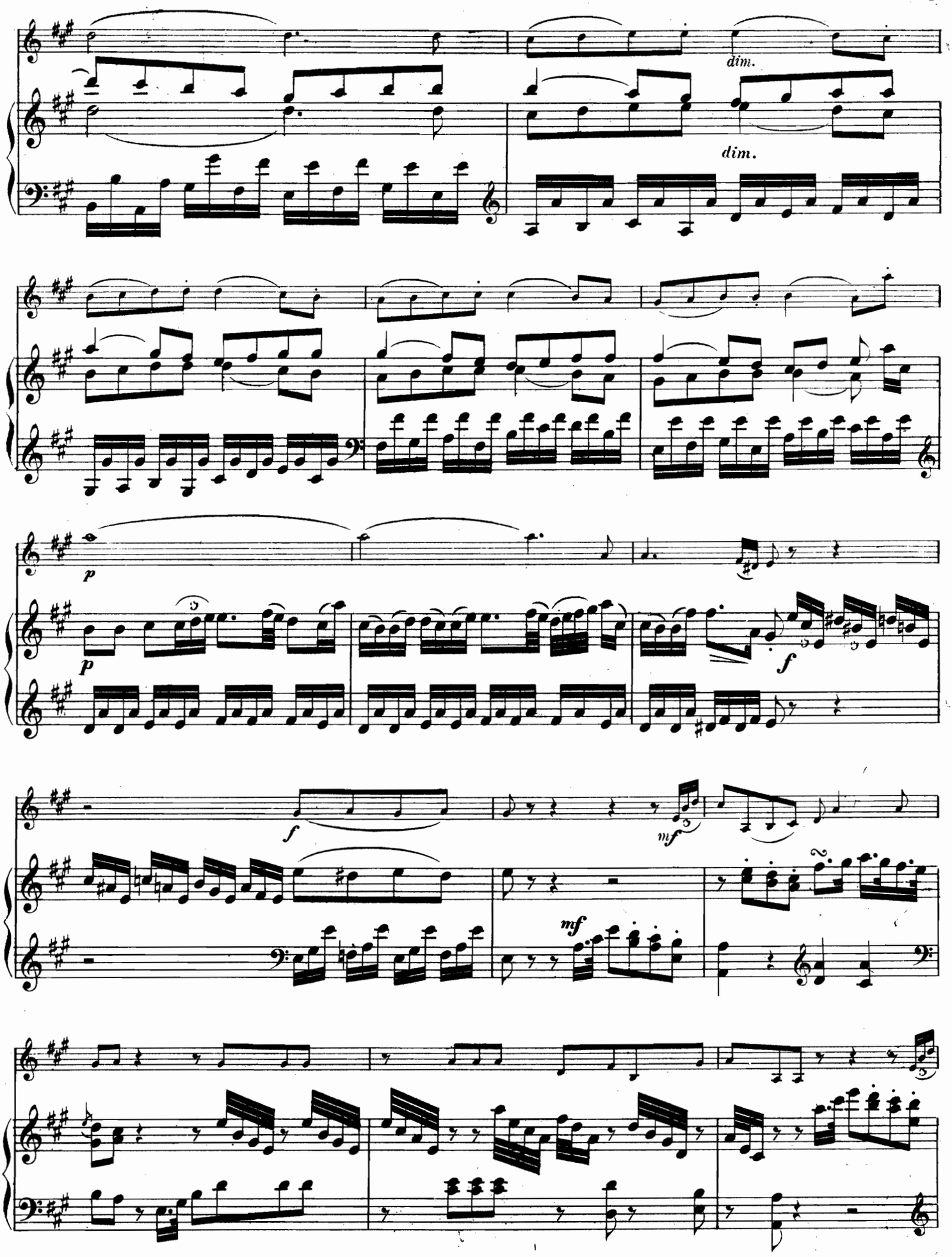
dim.
dim.
p
p
f
f
mf
mf

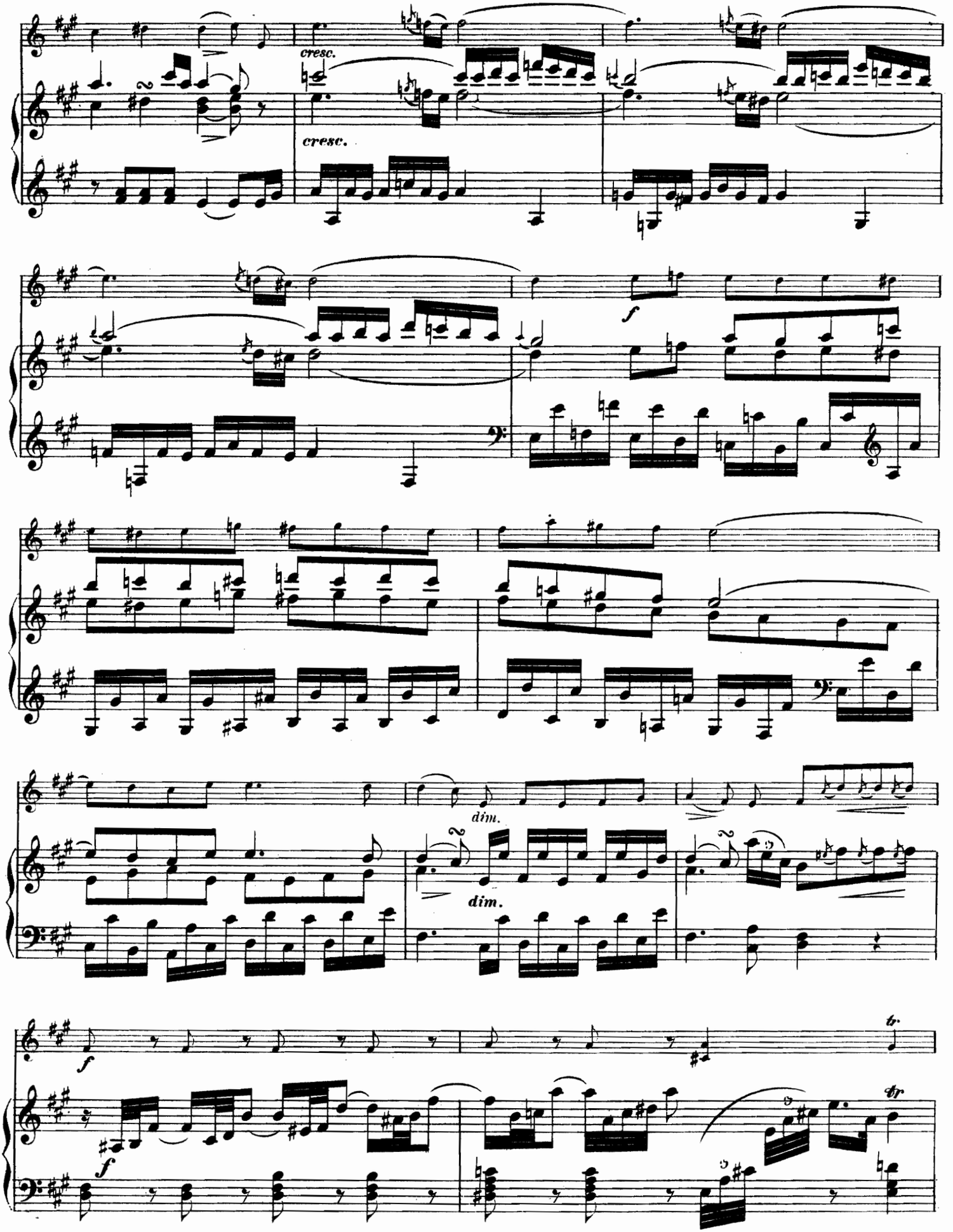
cresc.
cresc.
f
dim.
dim.
f
f
tr

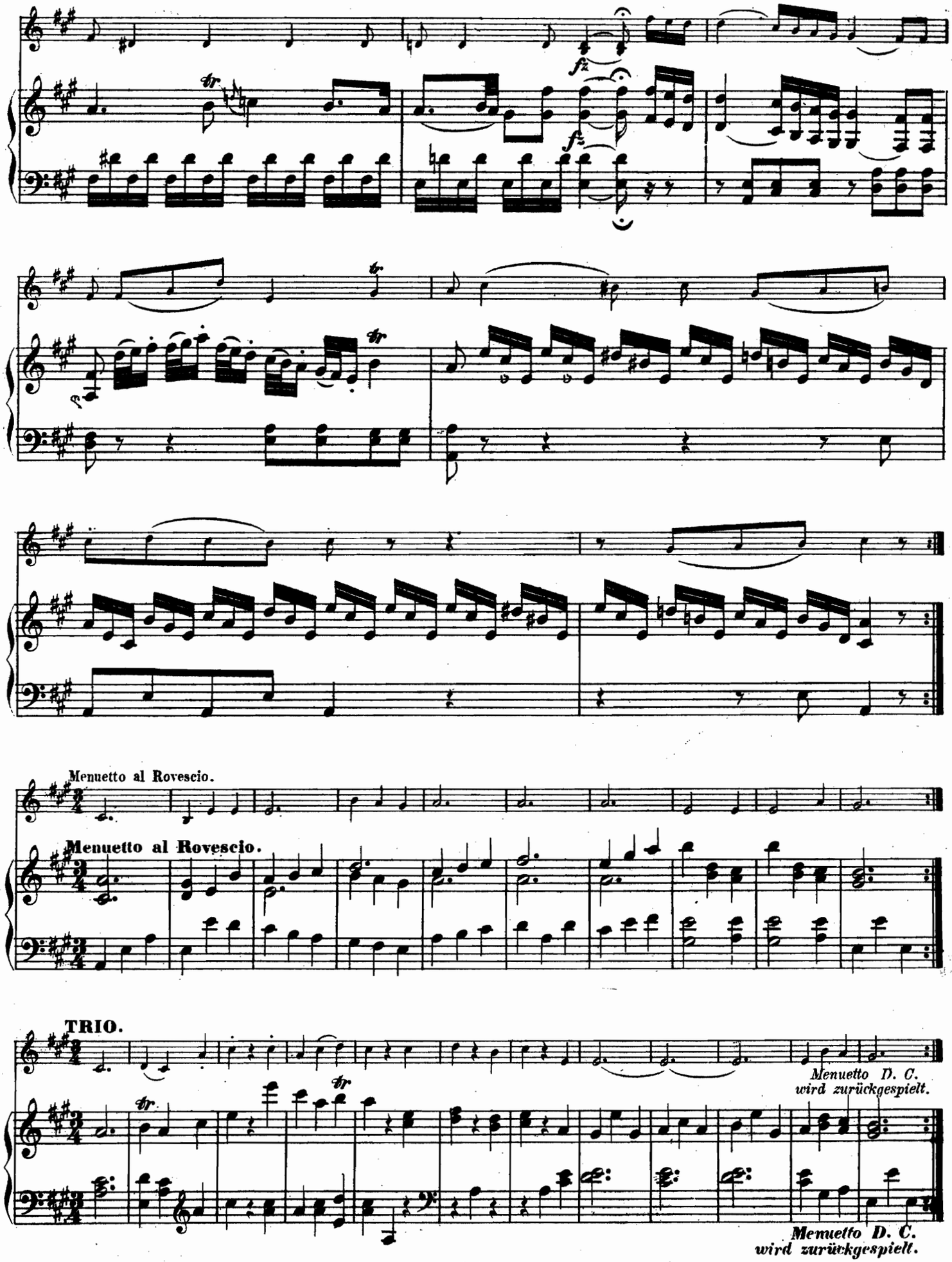
Menuetto al Rovescio.
Menuetto al Rovescio.
TRIO.
Menuetto D. C.
wird zurückgespielt.
Menuetto D. C.
wird zurückgespielt.

FINALE.

Presto.

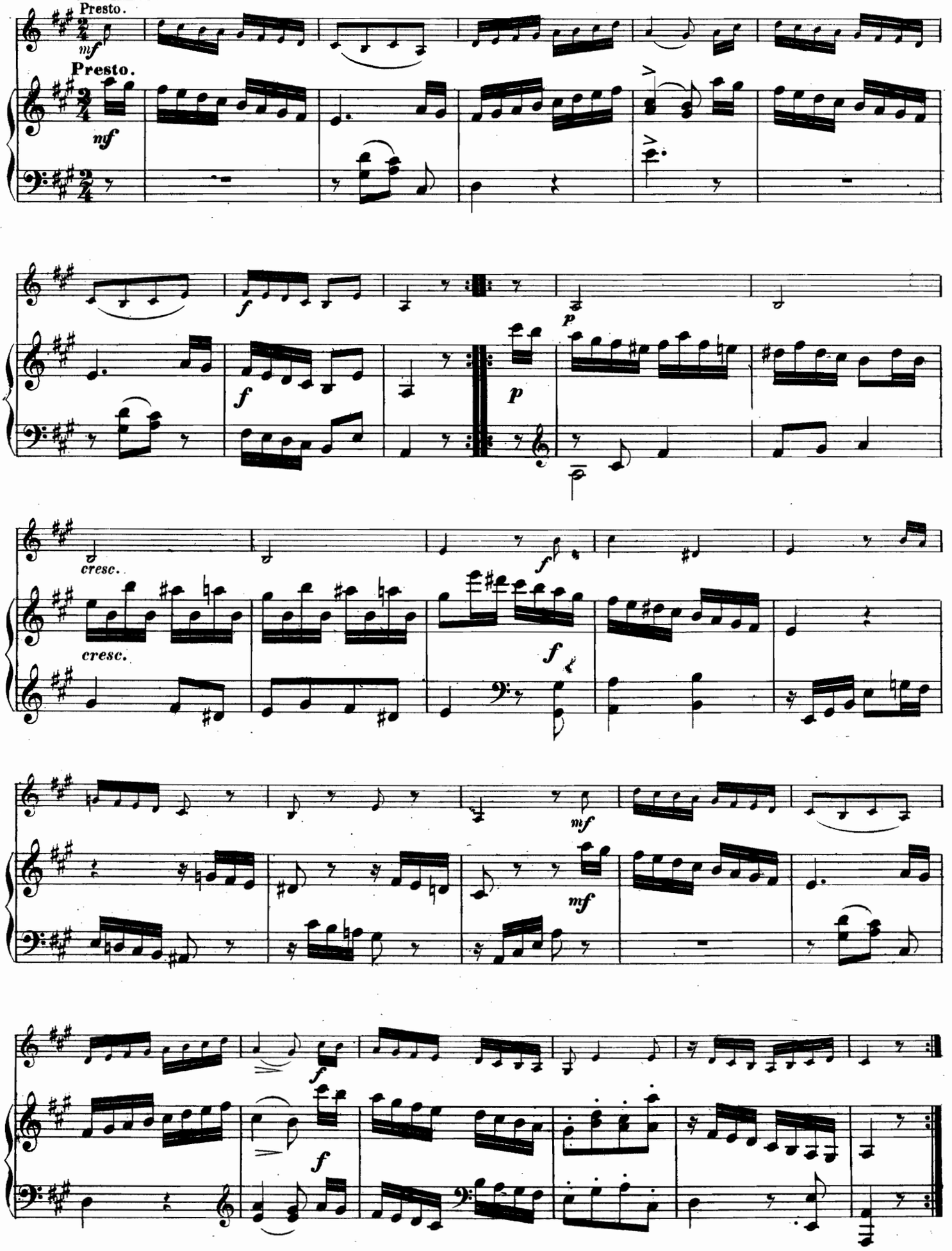

SONATE V.

J. Haydn.

VIOLINO.

PIANOFORTE.

Moderato.

Moderato.

f

p

cresc.

dolce

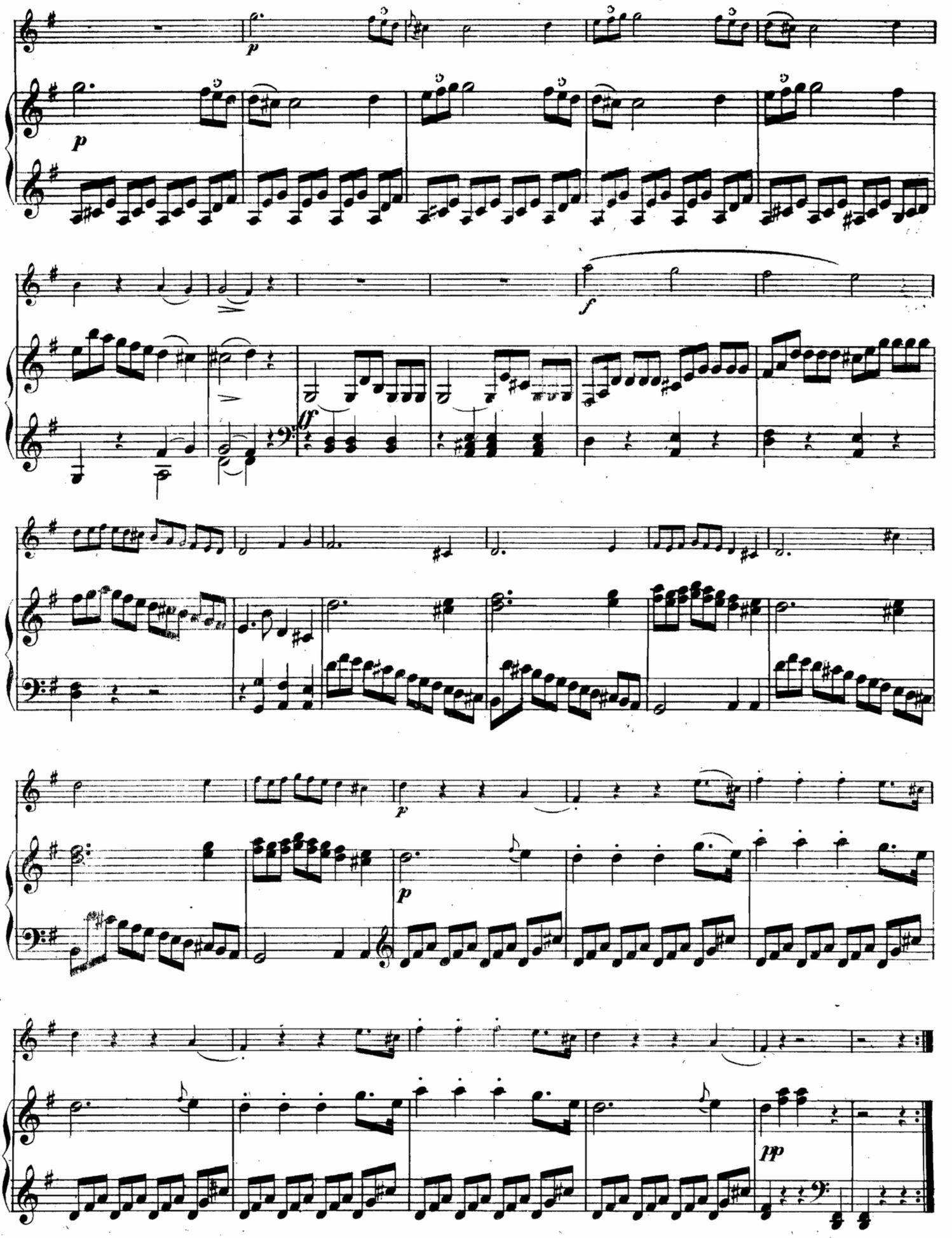
p
p
f
ff
p
p
pp

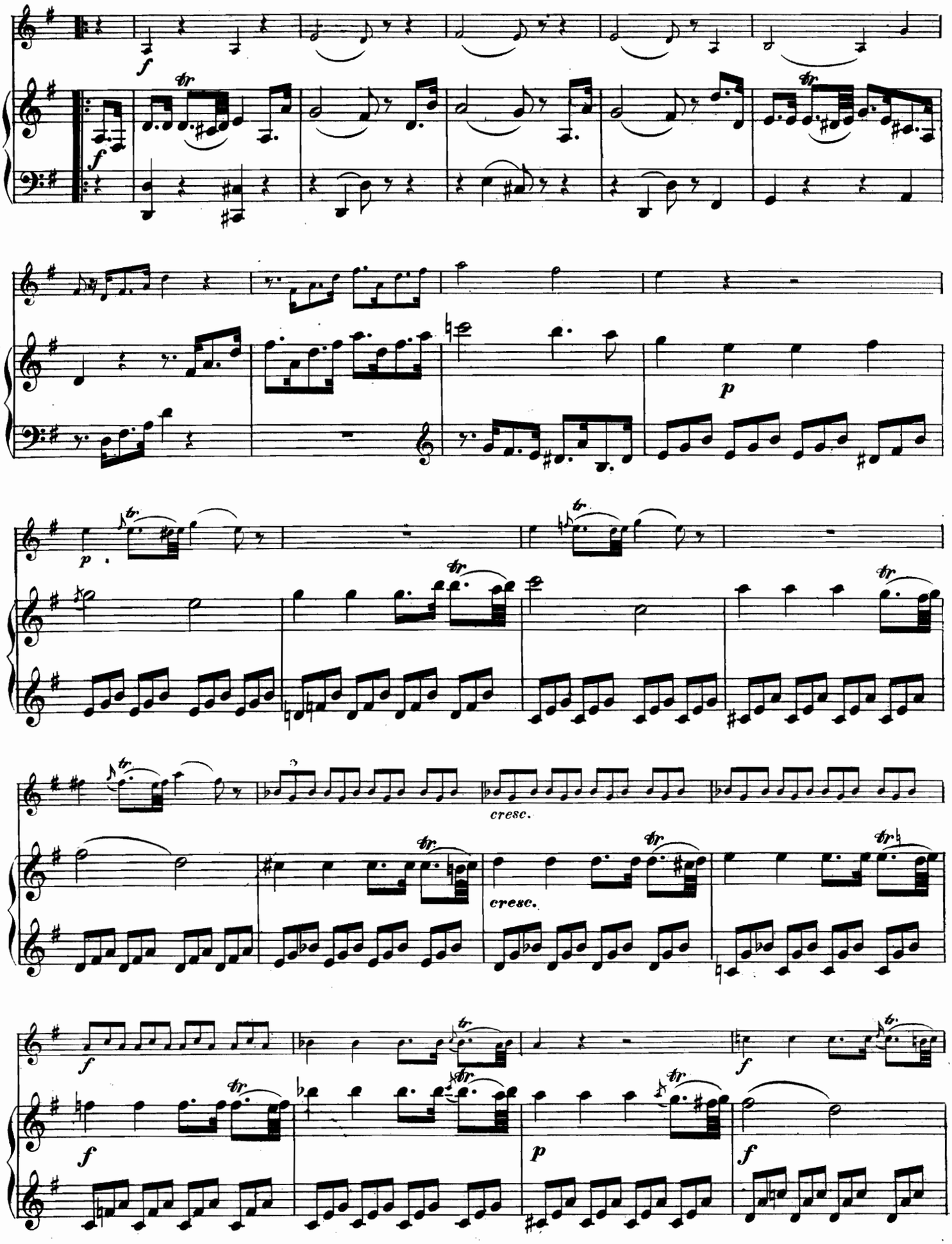
f
tr
p
cresc.
cresc.
f
p
f

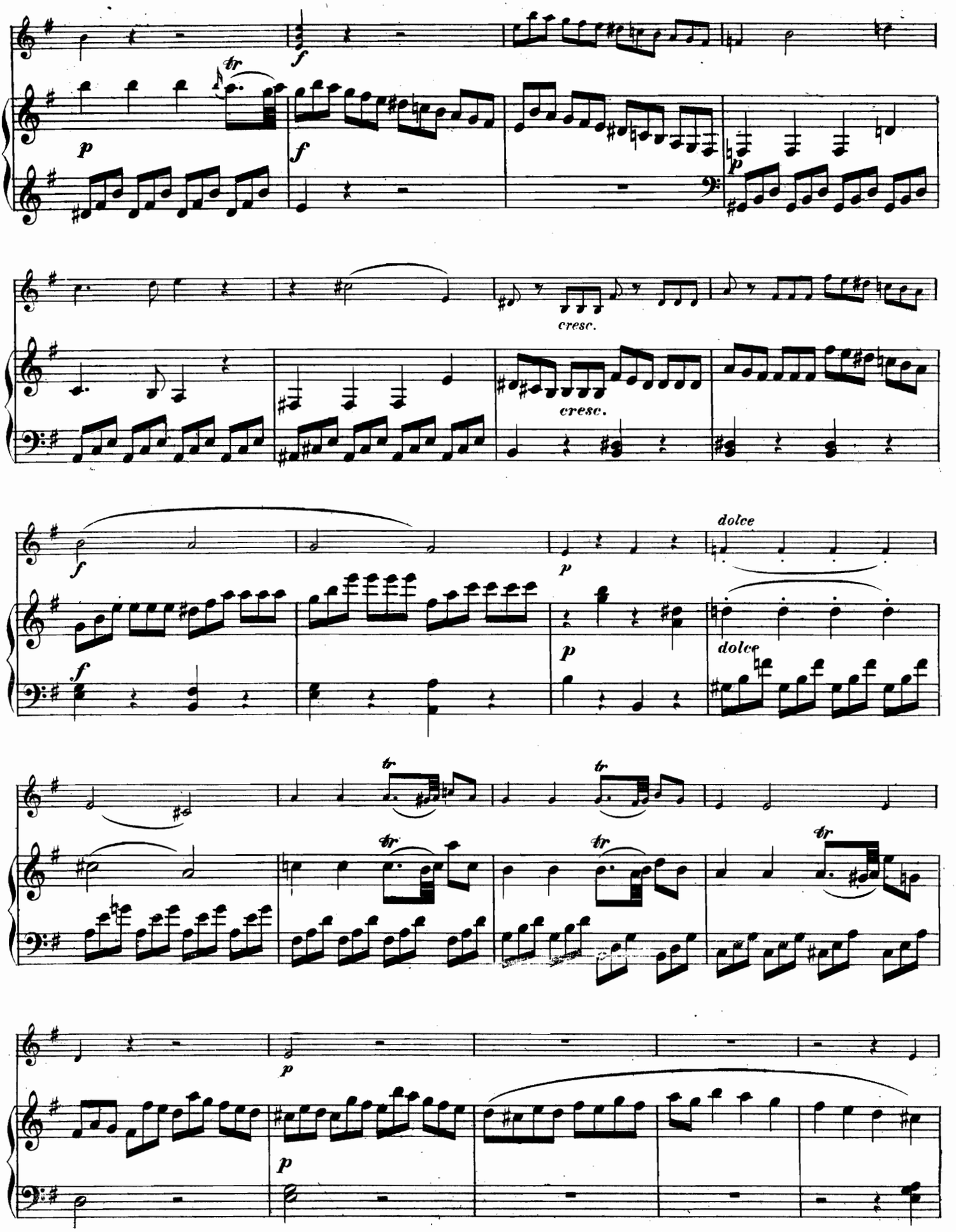
tr
f
p
f
p
cresc.
cresc.
f
p
dolce
dolce
f
p
tr
tr
tr
tr
p
p

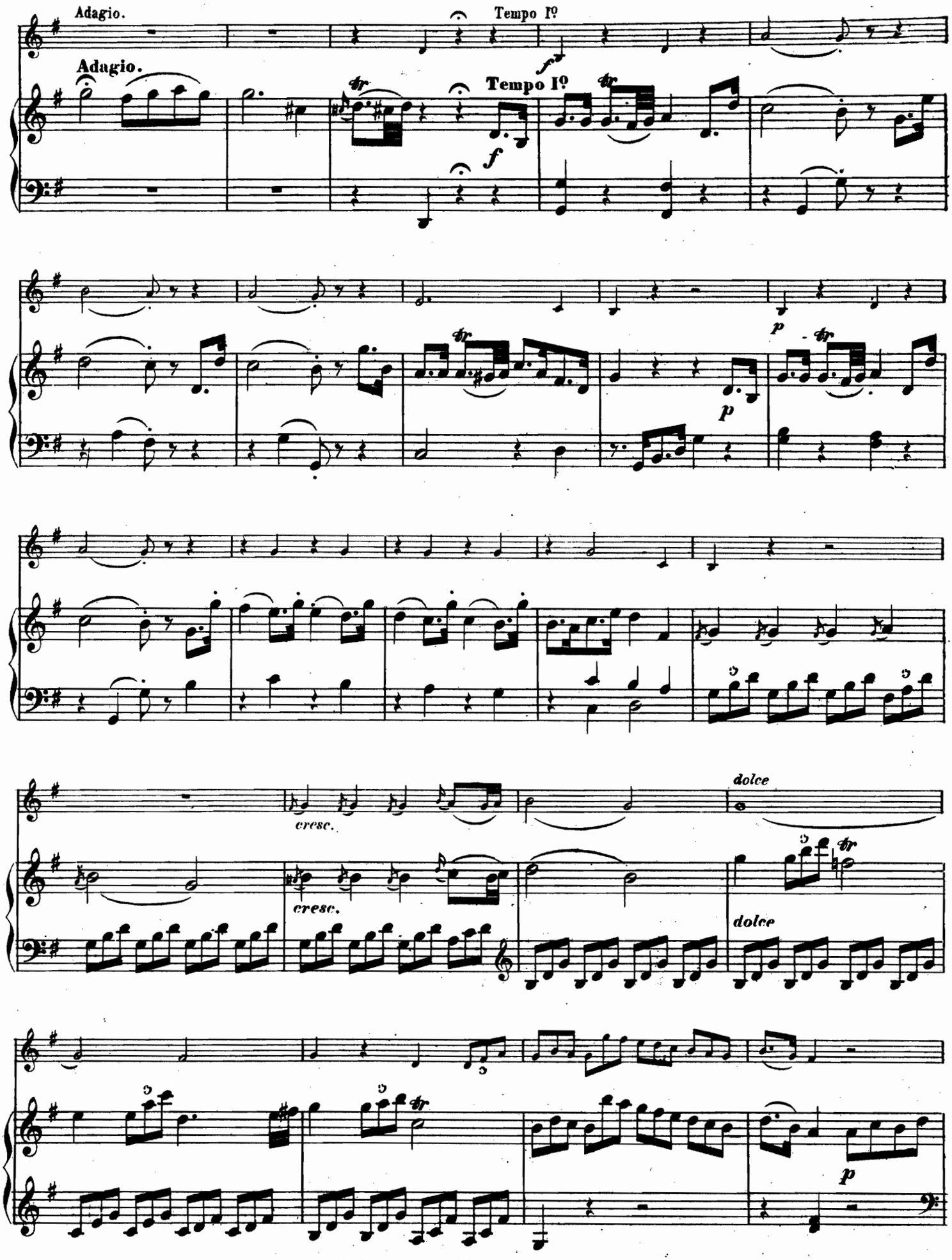
Adagio.
Tempo Iº
Adagio.
Tempo Iº
f
f
tr
tr
p
p
tr
cresc.
cresc.
dolce
dolce
tr
tr
p

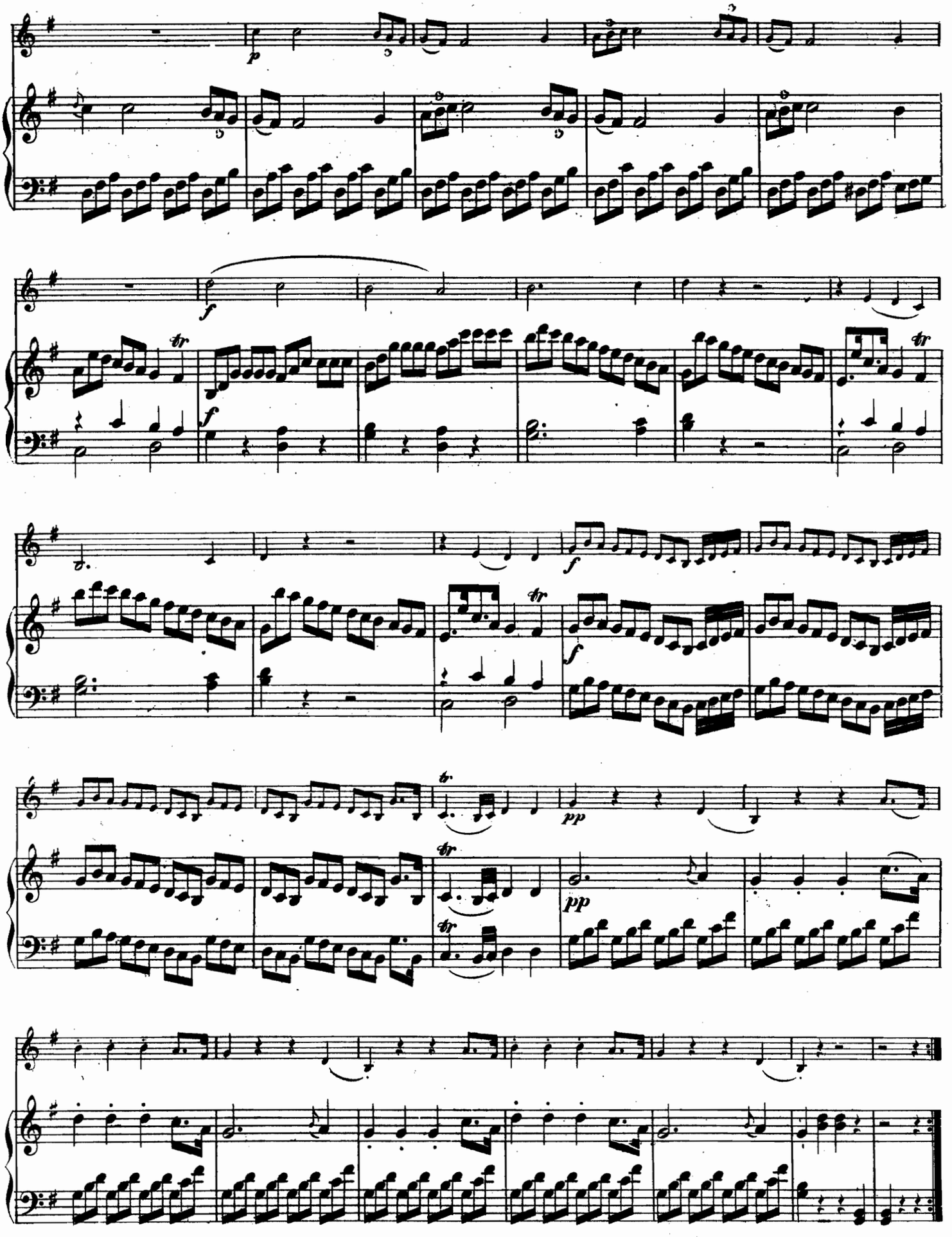
p
f
tr
f
f
tr
f
tr
pp
tr
tr
pp

Menuetto I.

Menuetto I°

Menuetto II.

sempre piano

Menuetto II.

sempre piano

Menuetto I da Capo.

Menuetto I da Capo.

RONDO.

Presto.

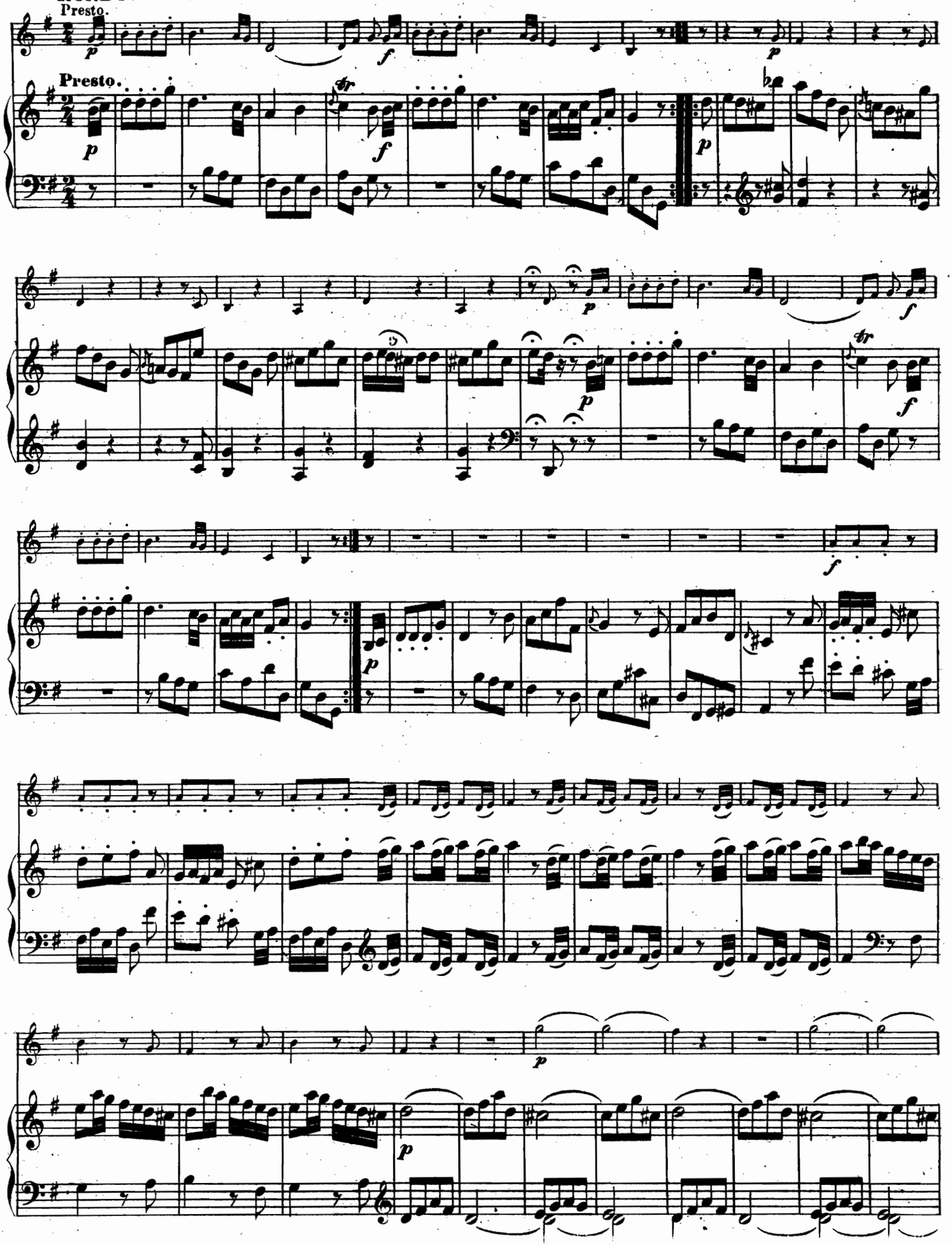

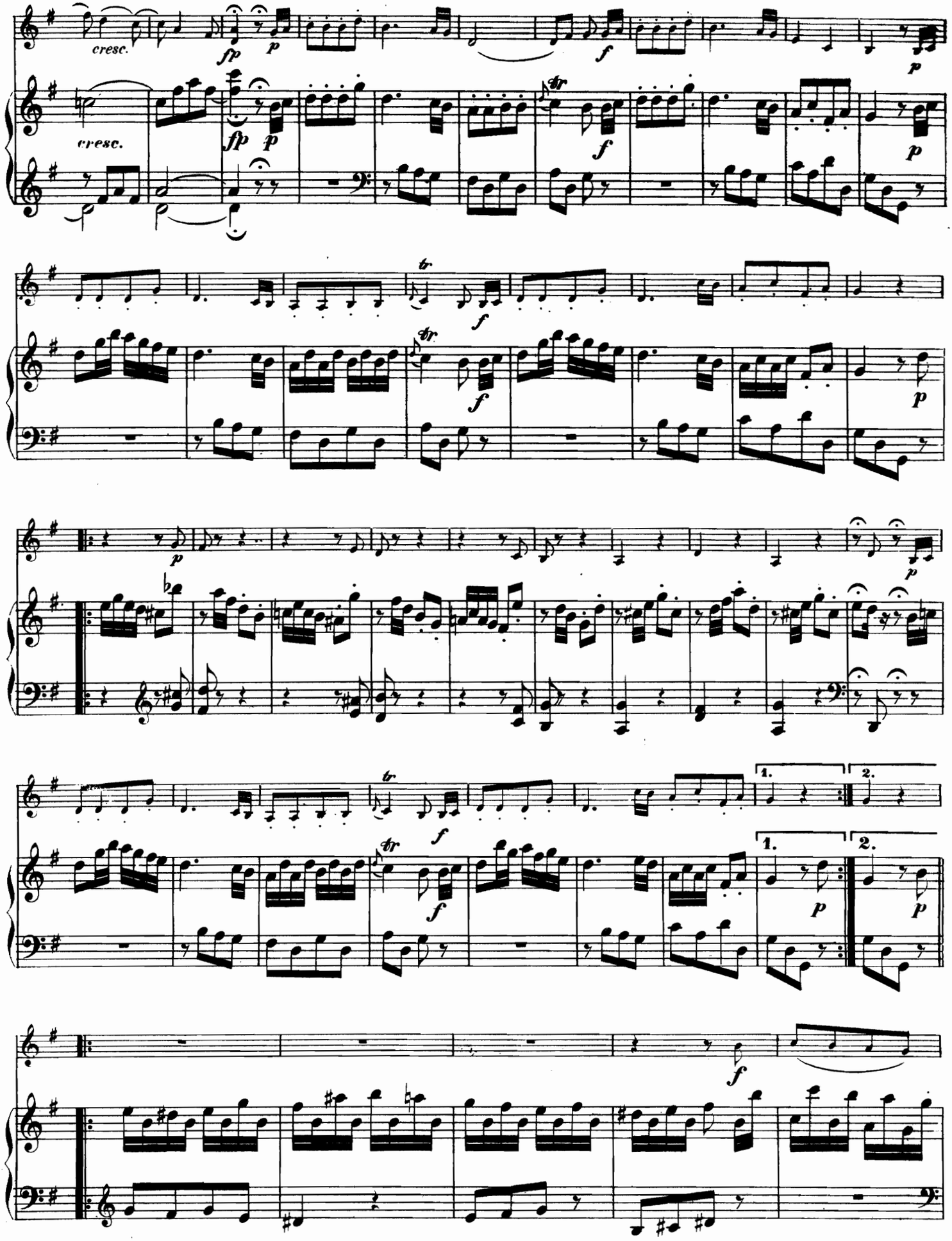
cresc.
fp
p
f
tr
1.
2.

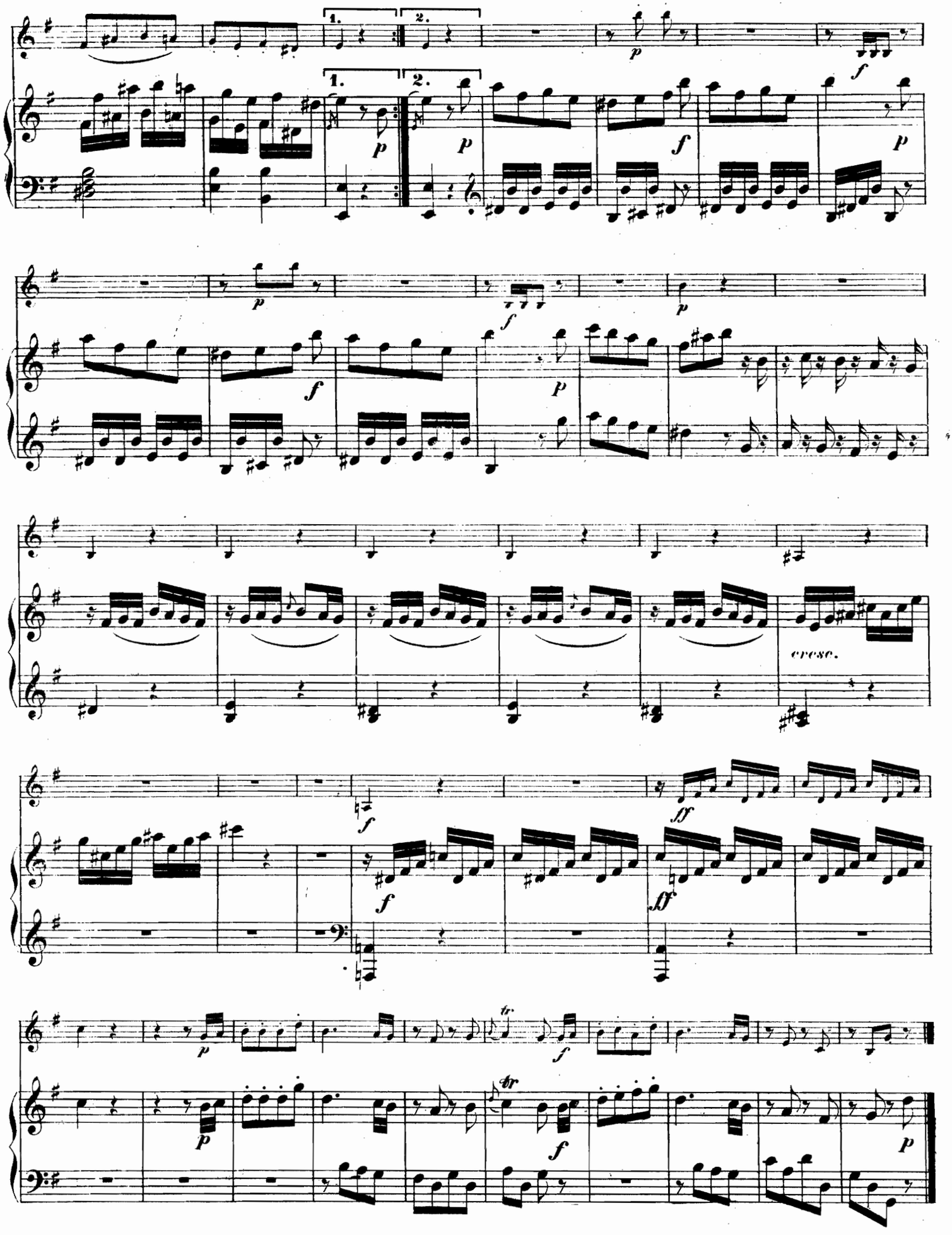
1.
2.
cresc.
tr

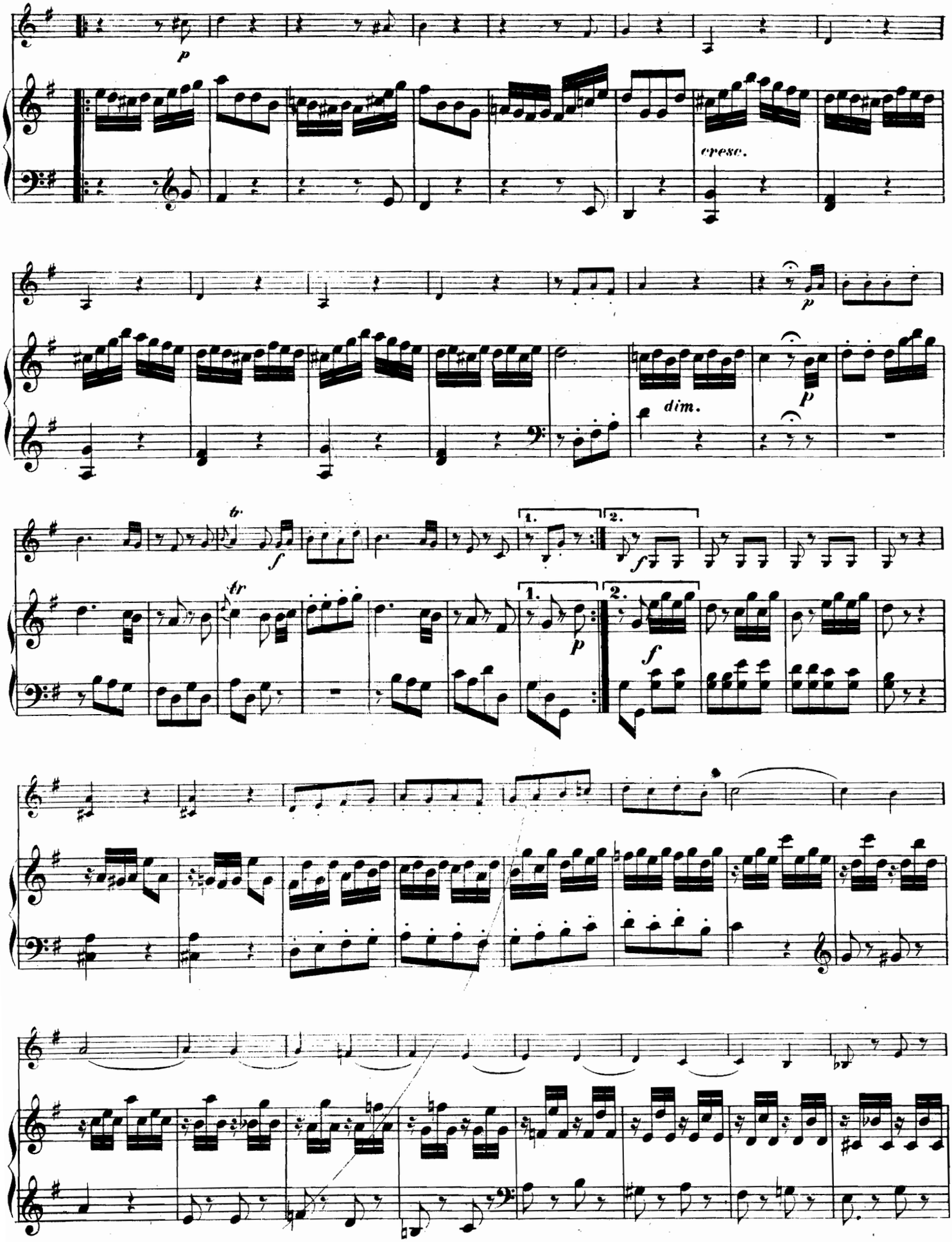
p
cresc.
dim.
p
p
tr
f
1.
2.
f
tr
1.
p
2.
f

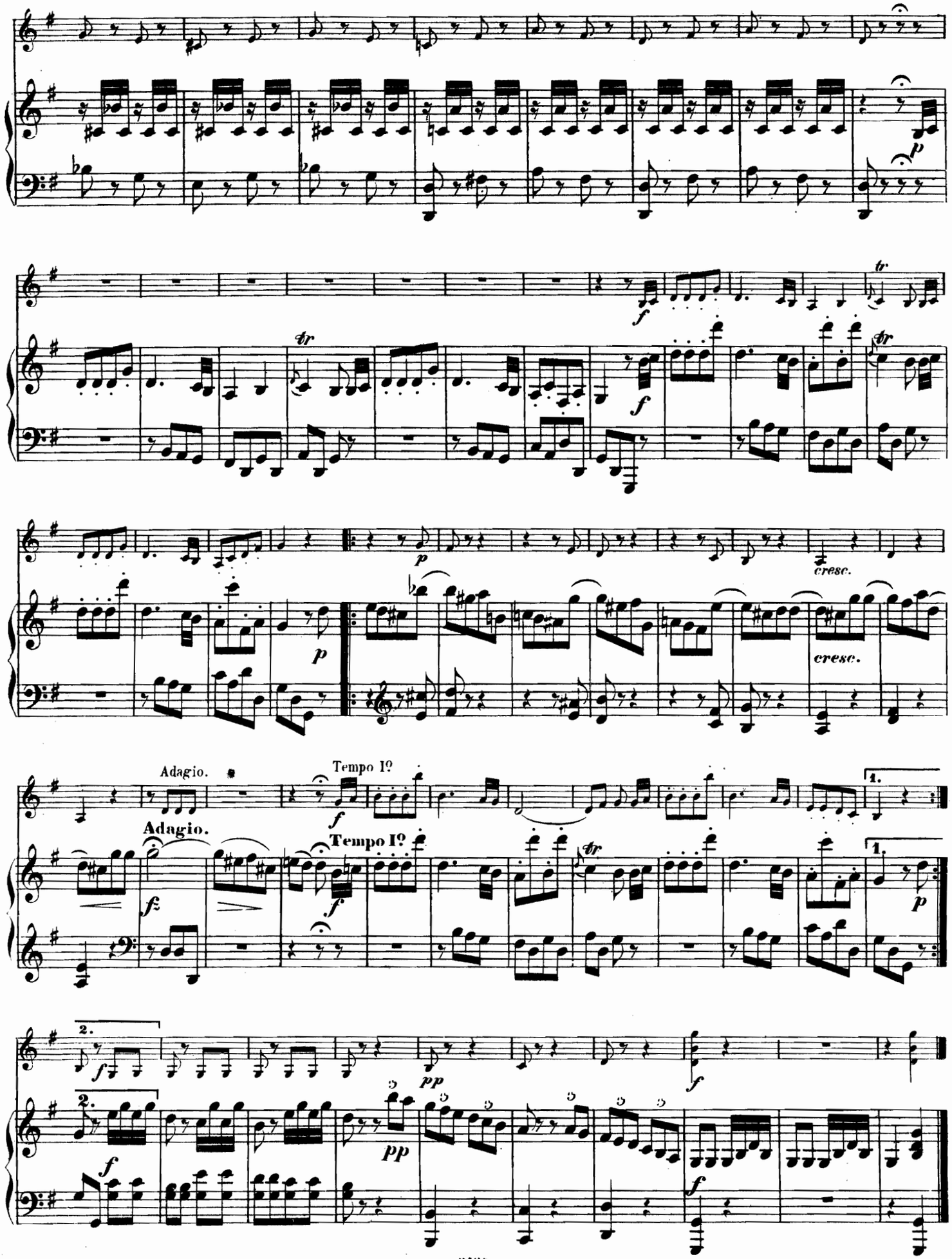
p
f
tr
p
cresc.
cresc.
Adagio.
Adagio.
Tempo I°
Tempo I°
fz
f
1.
2.
pp
f

SONATE VI.

J. Haydn.

Allegro.

VIOLINO.

Allegro.

PIANOFORTE.

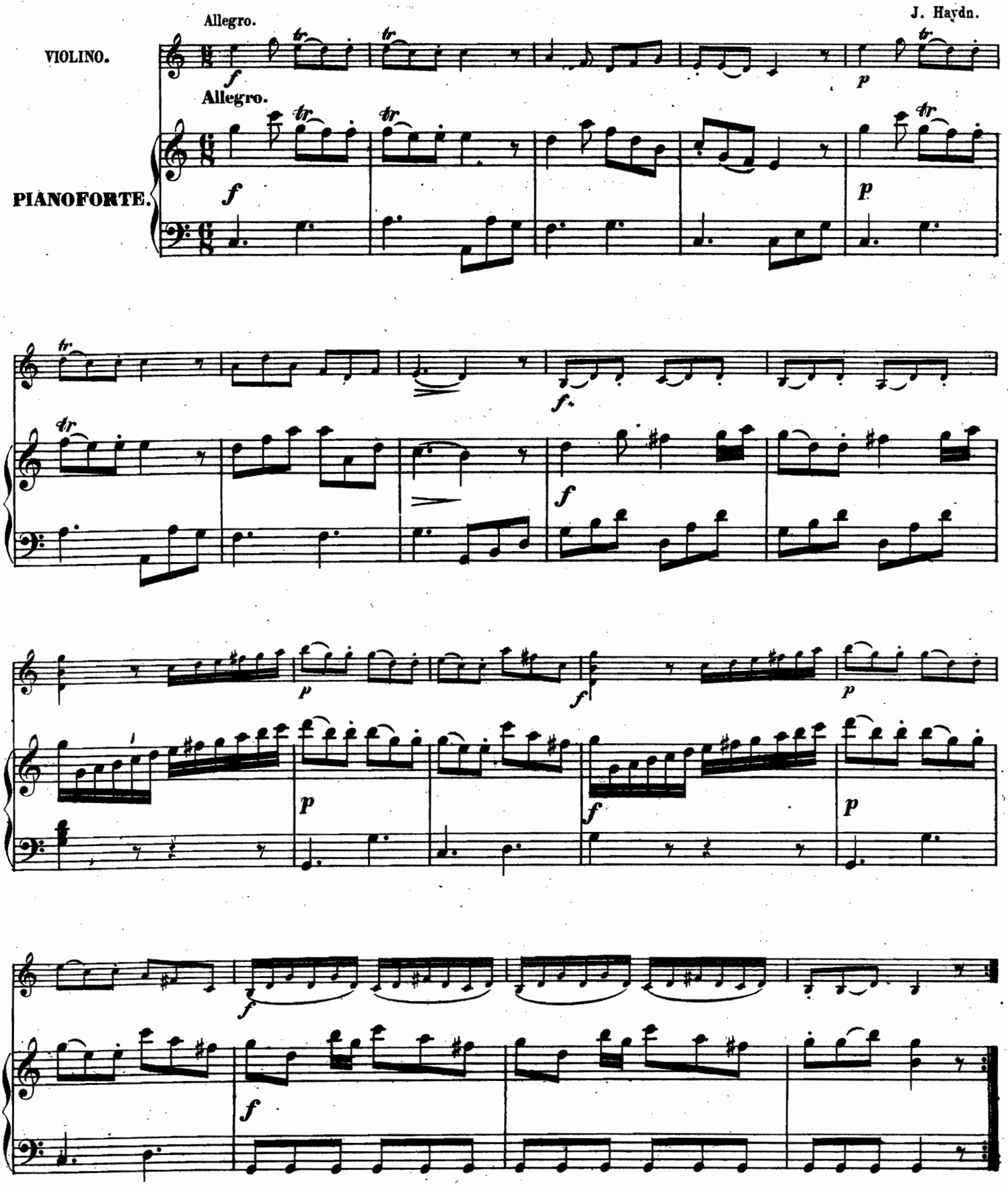

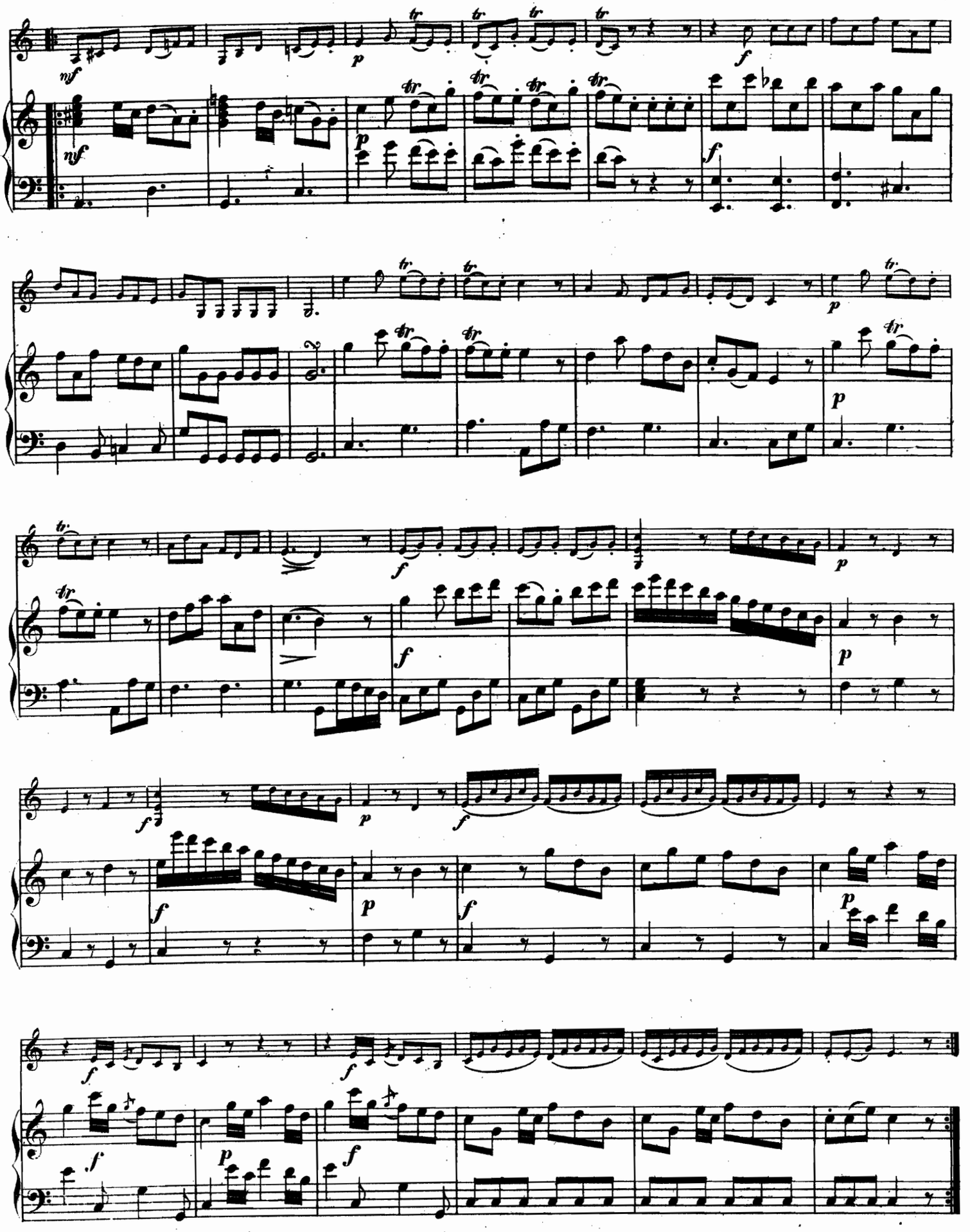

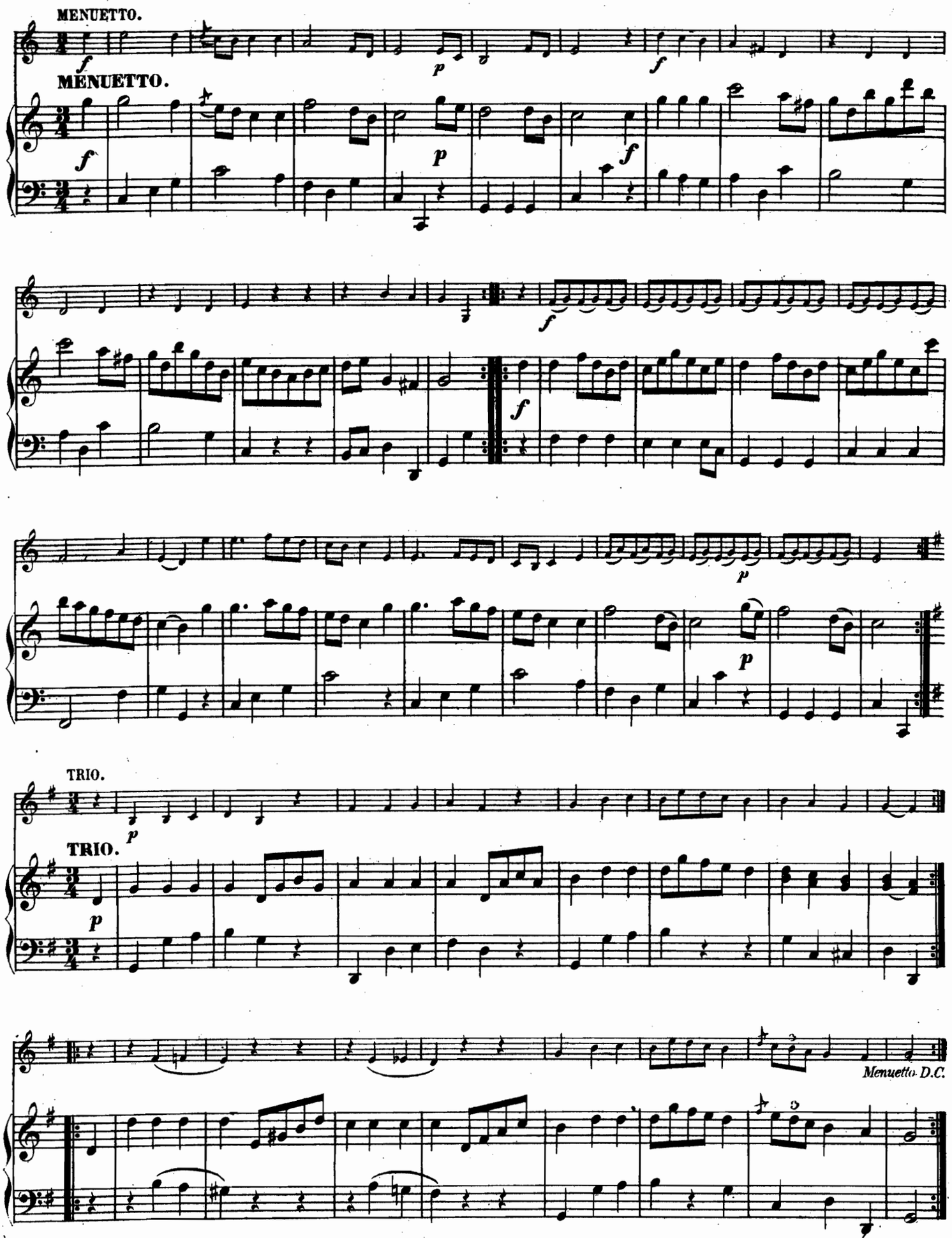
MENUETTO.
MENUETTO.
TRIO.
TRIO.
Menuetto D.C.
Menuetto D.C.

Moderato.

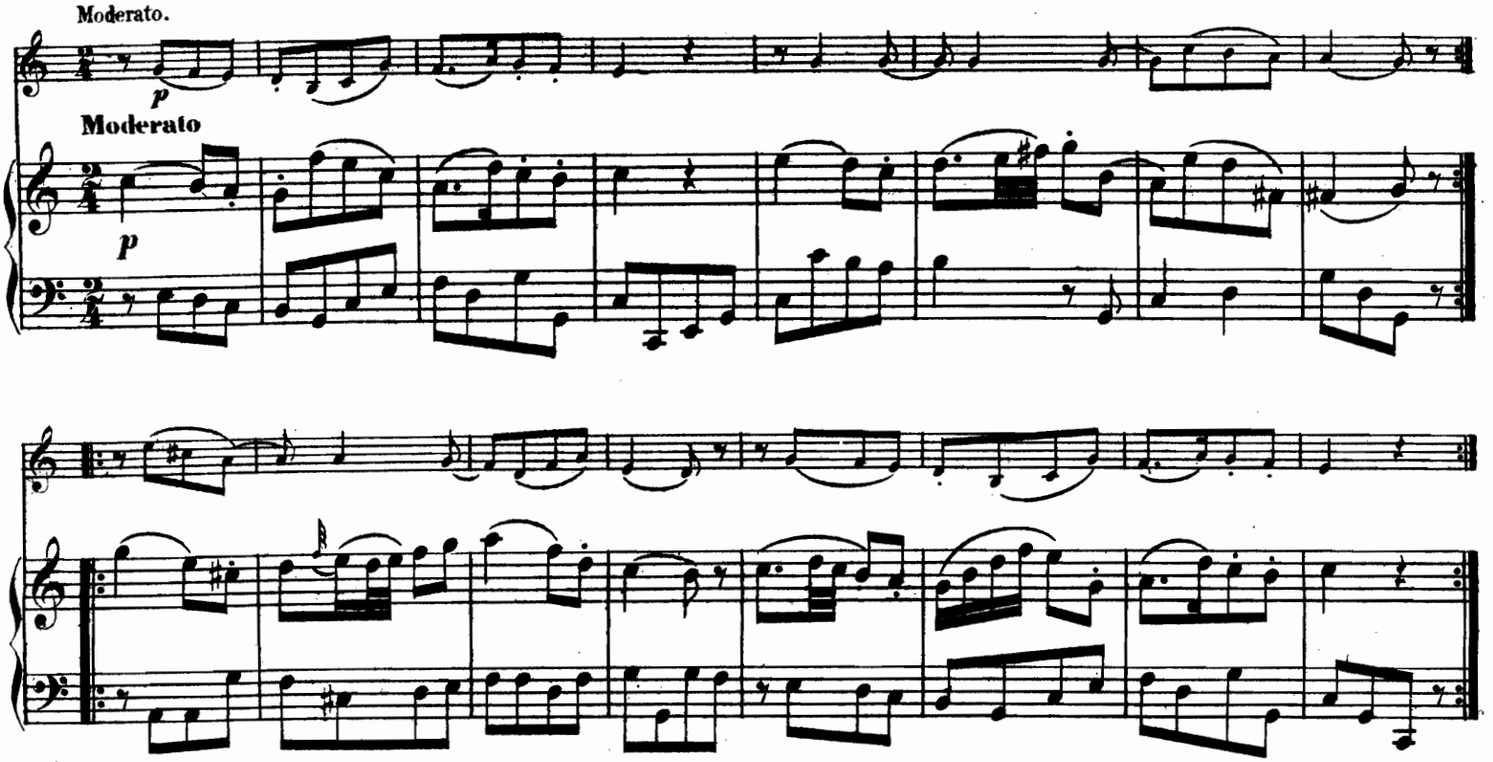

VAR. I.

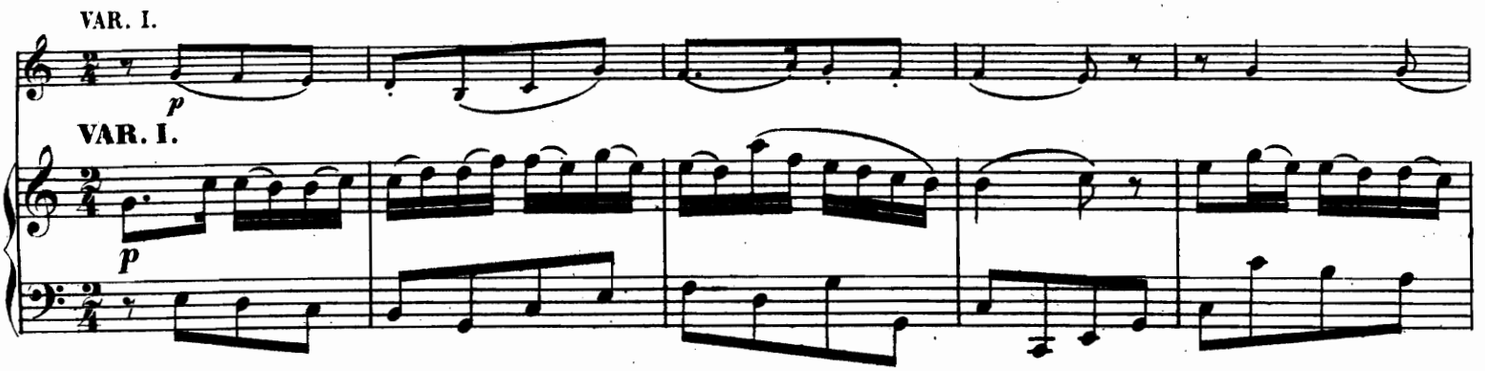

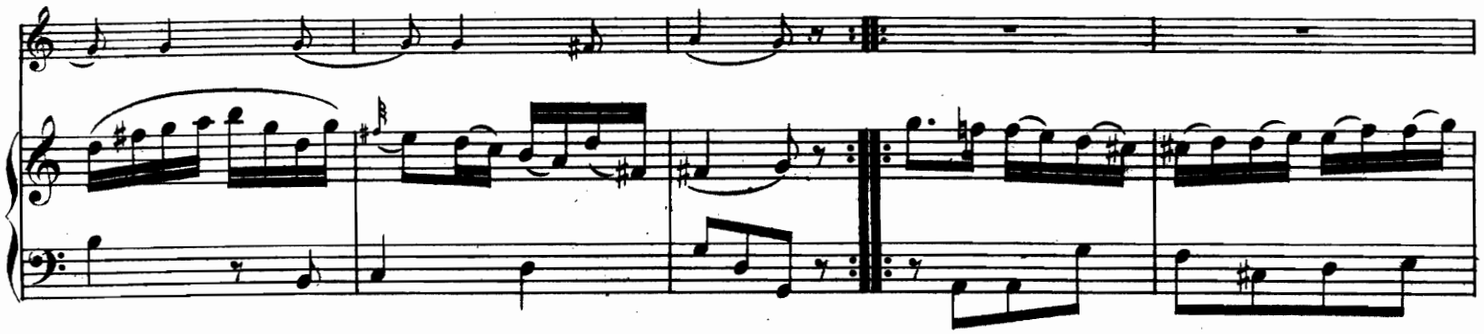

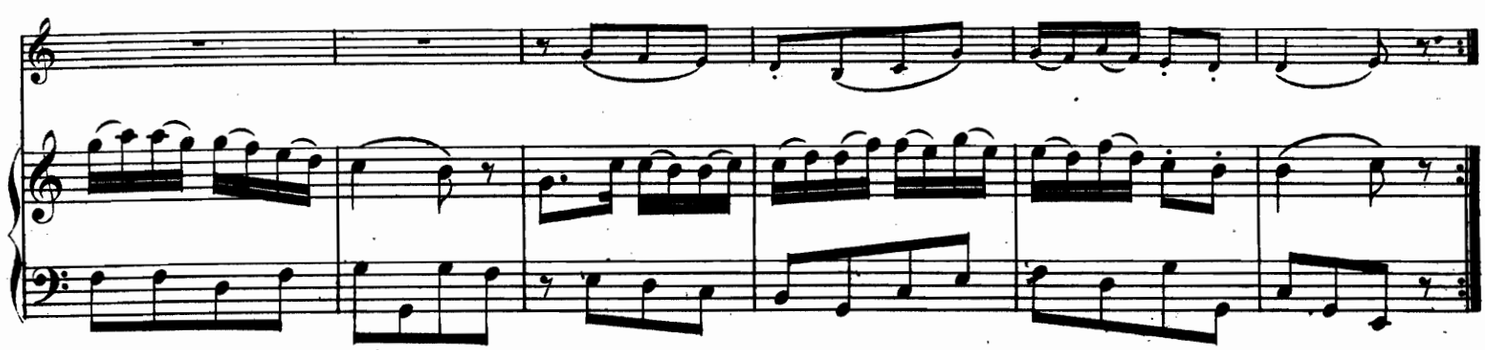

VAR. II.

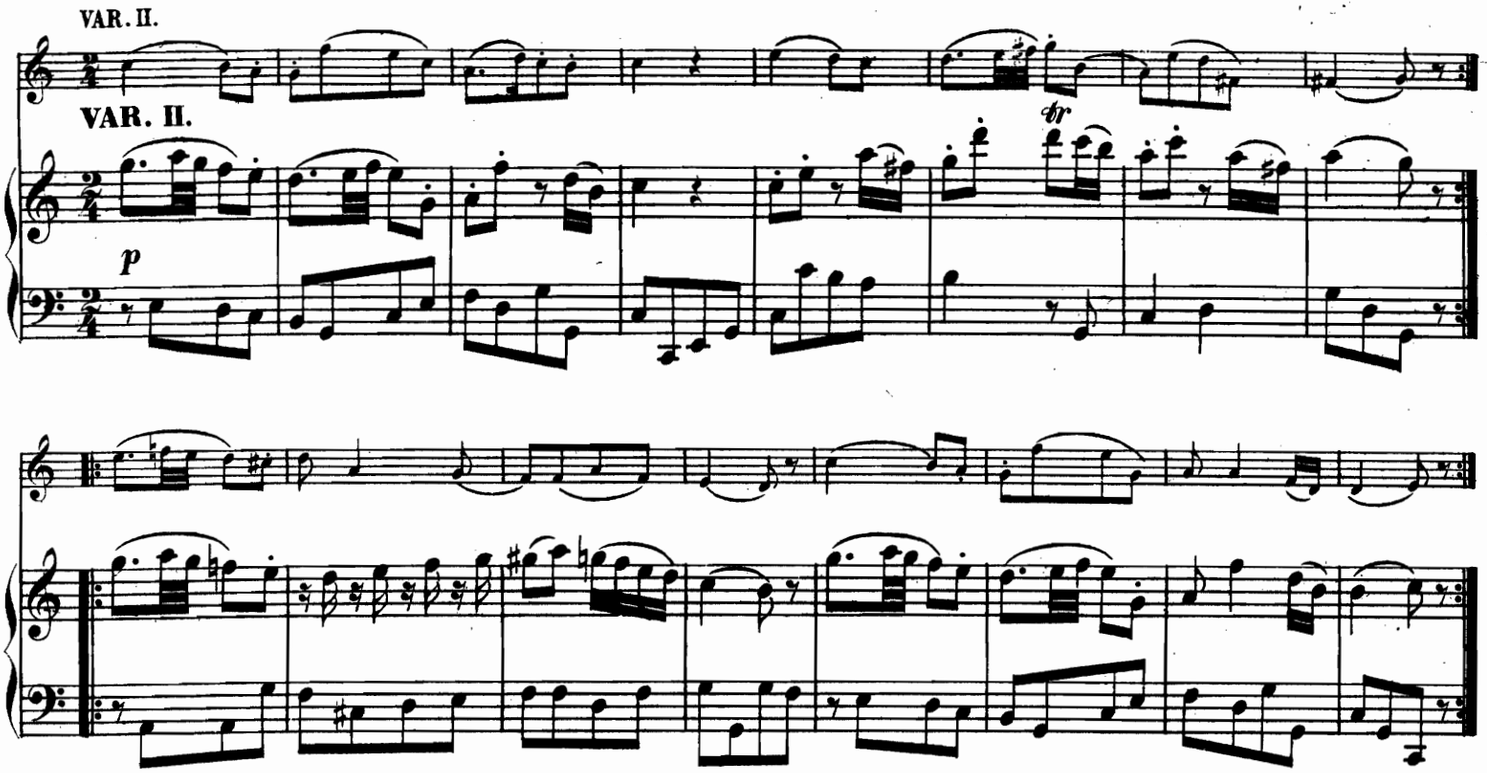

VAR. III.

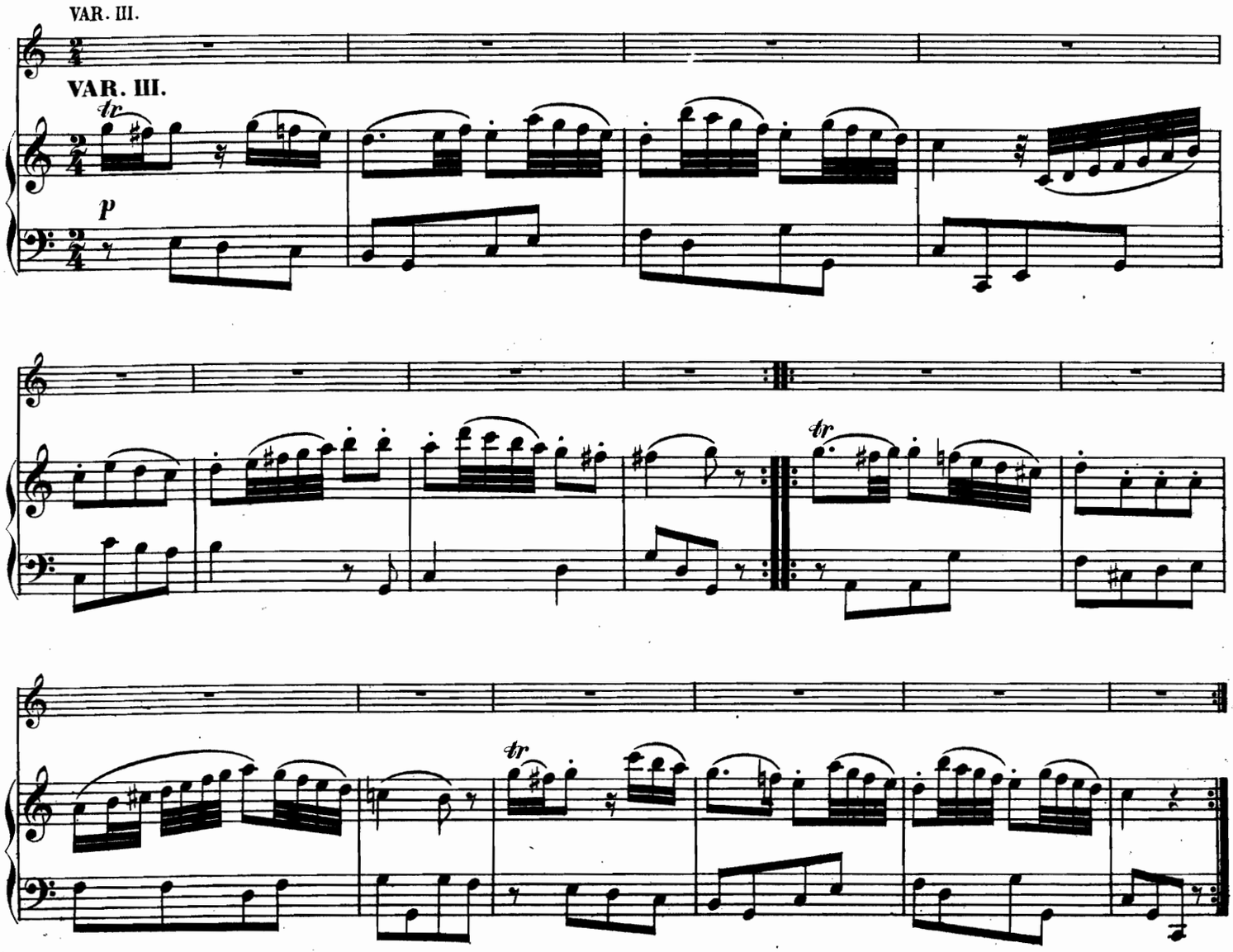

VAR. IV.

p

VAR. V.

nf

SONATE VII.

J. Haydn.

VIOLINO.

PIANOFORTE.

Allegro moderato.

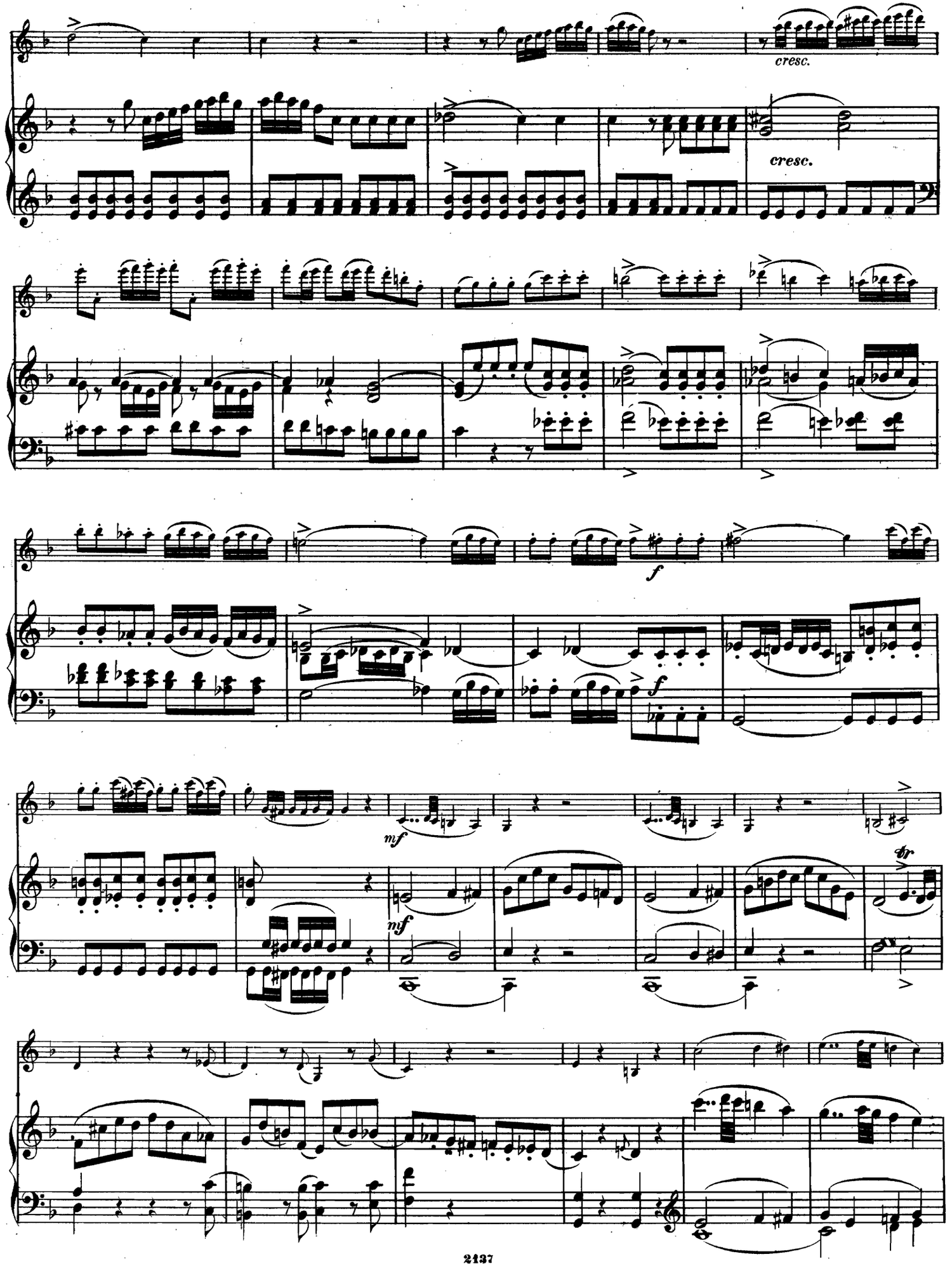
cresc.
cresc.
f
f
mf
mf
tr

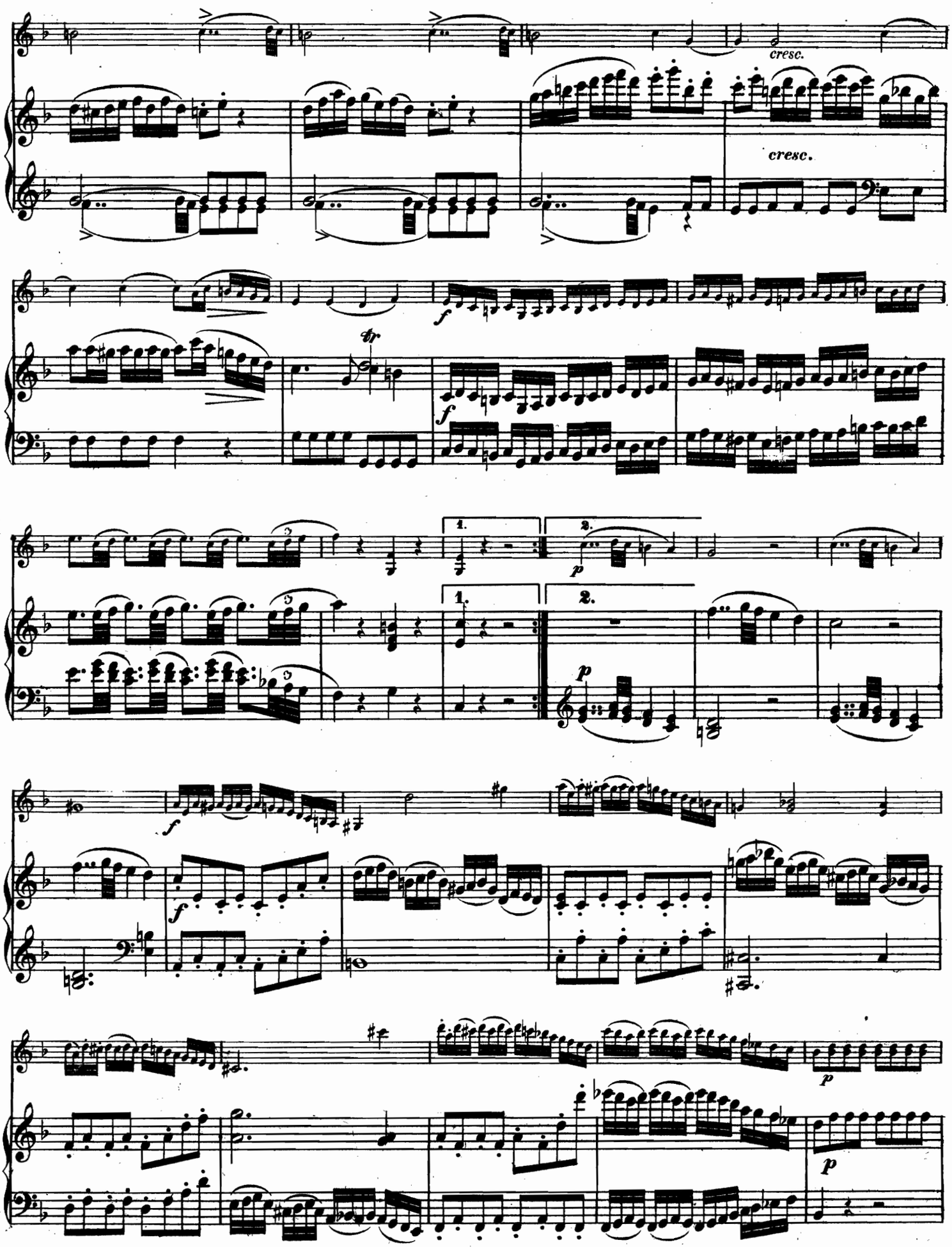
cresc.
cresc.
f
tr
f
1.
2.
p
1.
2.
p
f
f
p
p

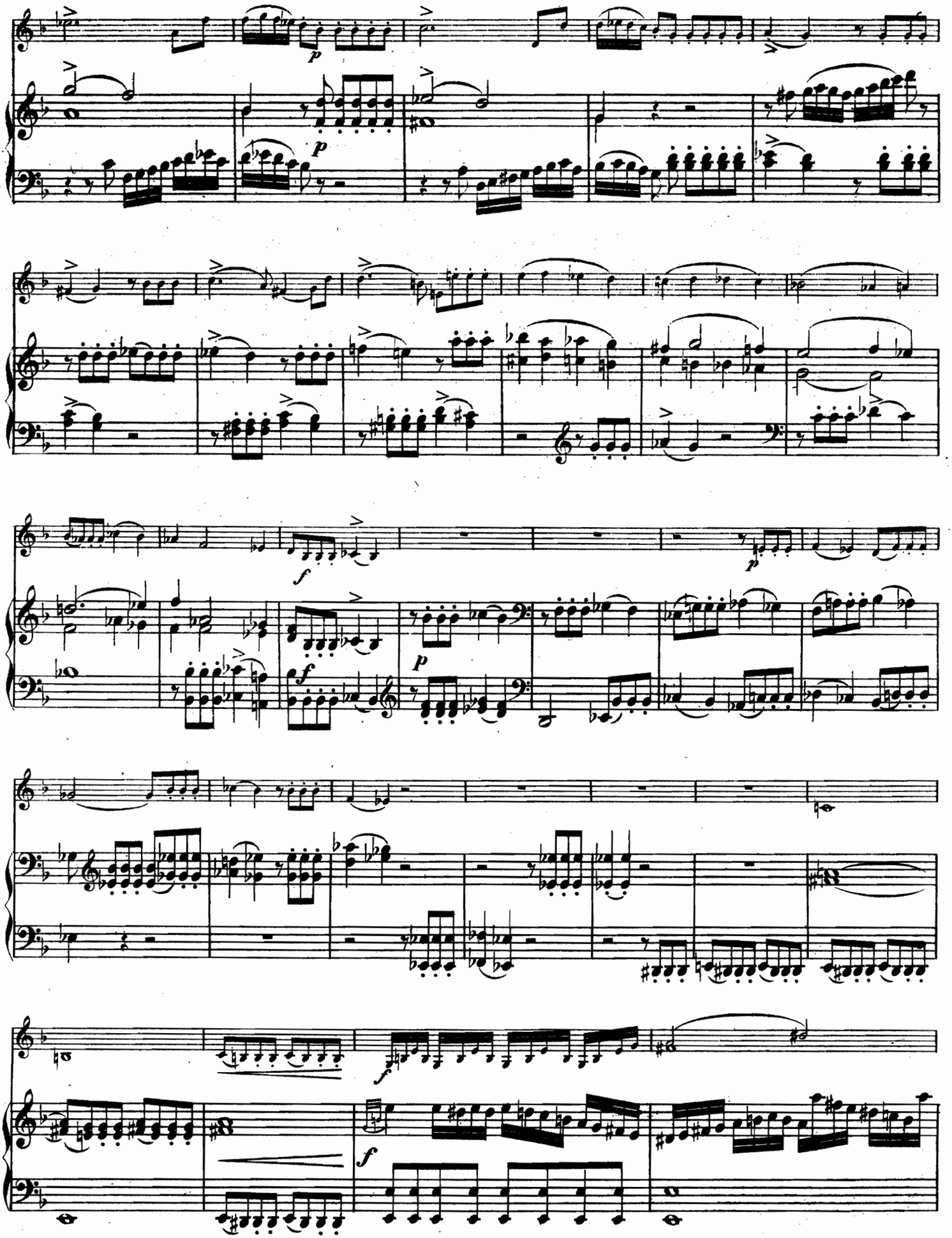

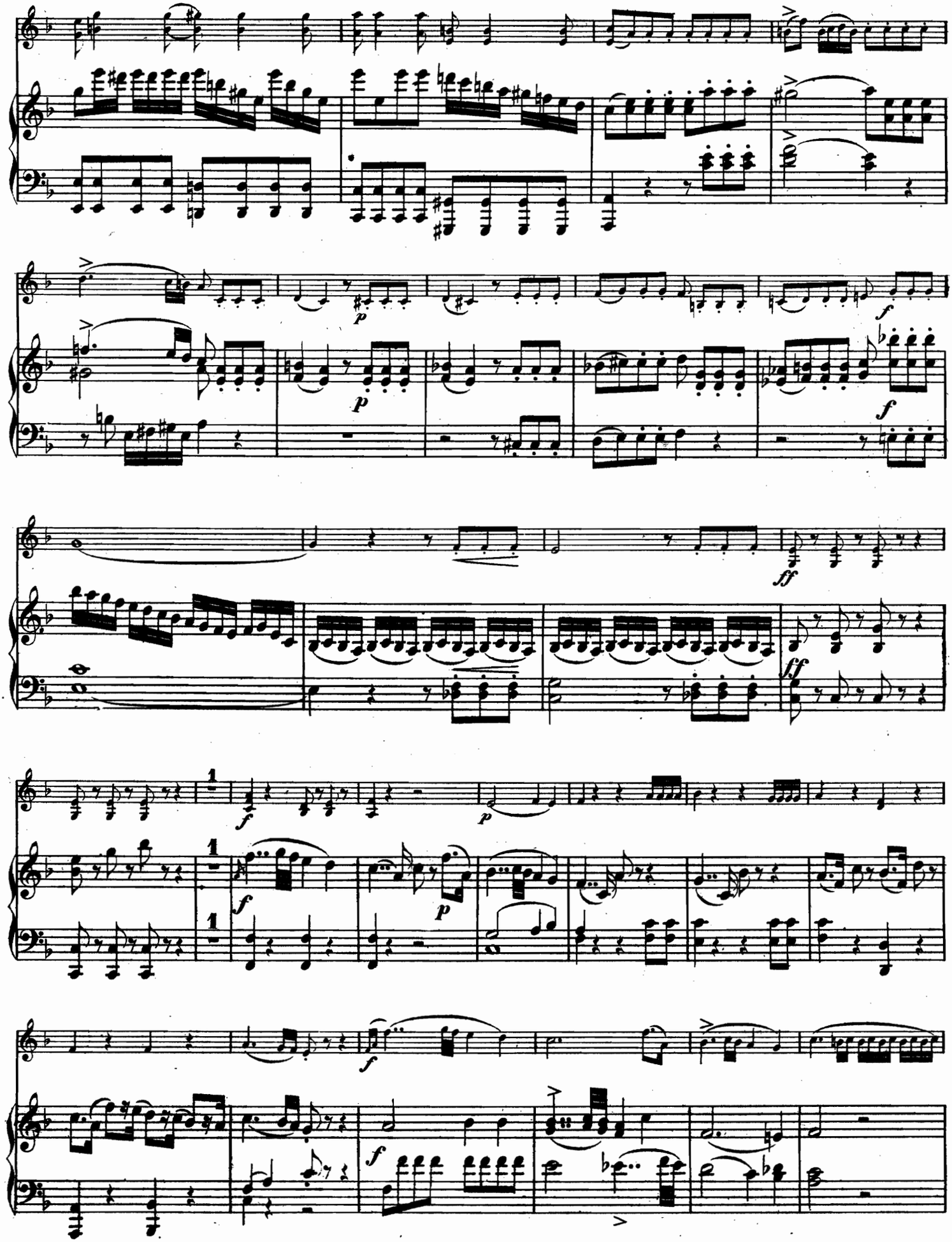

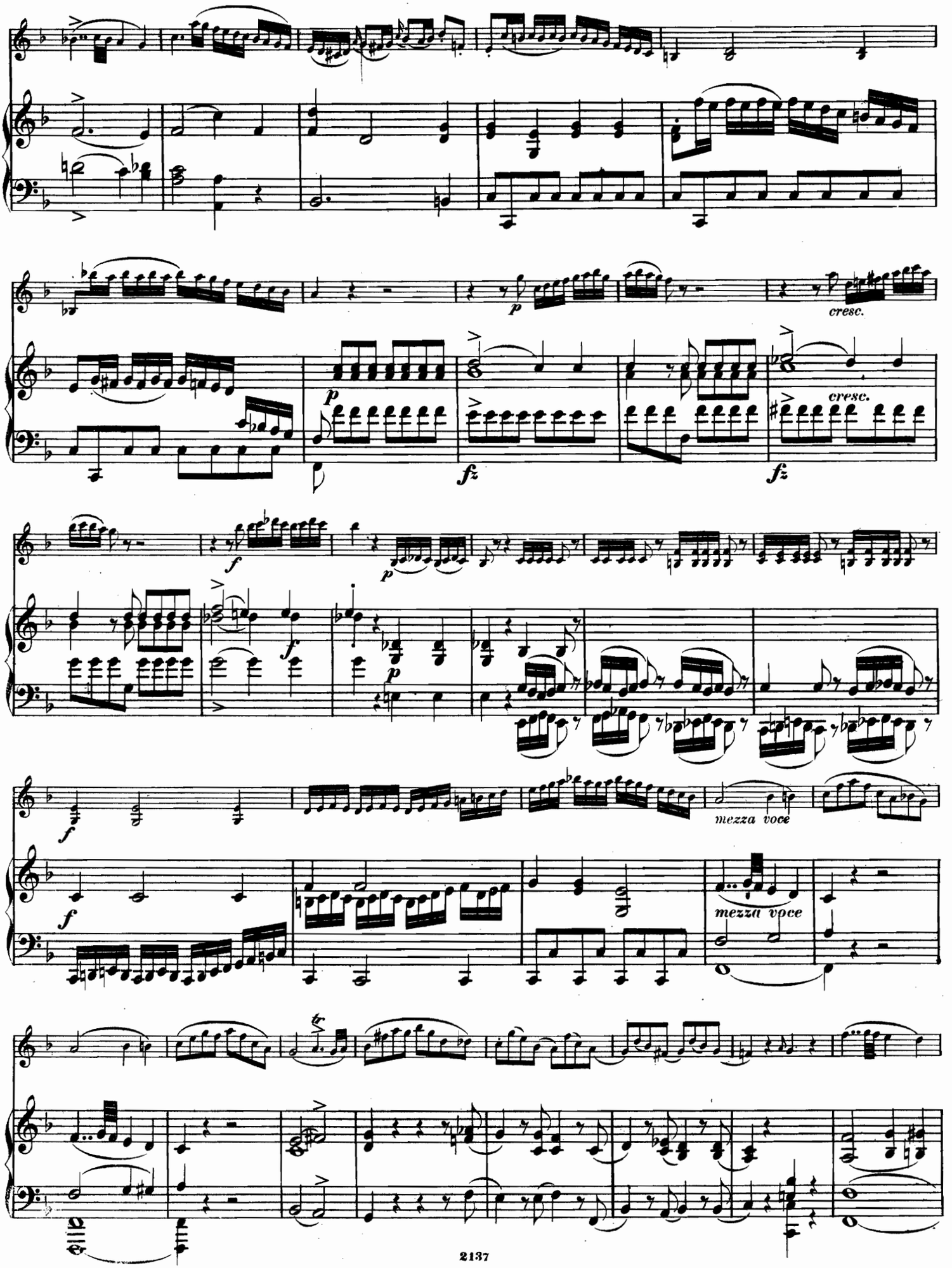
cresc.
cresc.
mezza voce
mezza voce

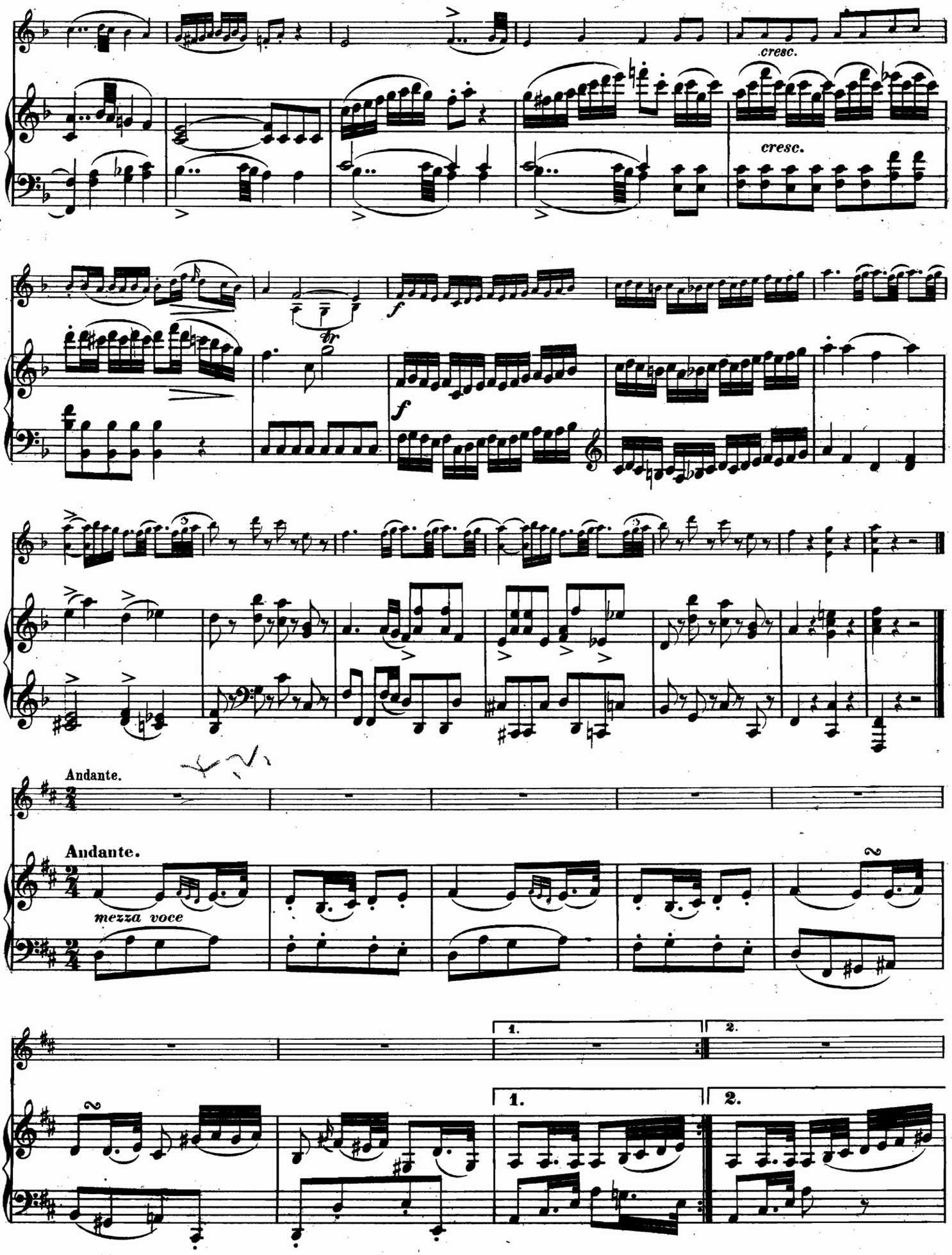
cresc.
cresc.
f
f
Andante.
Andante.
mezza voce
1.
2.
1.
2.

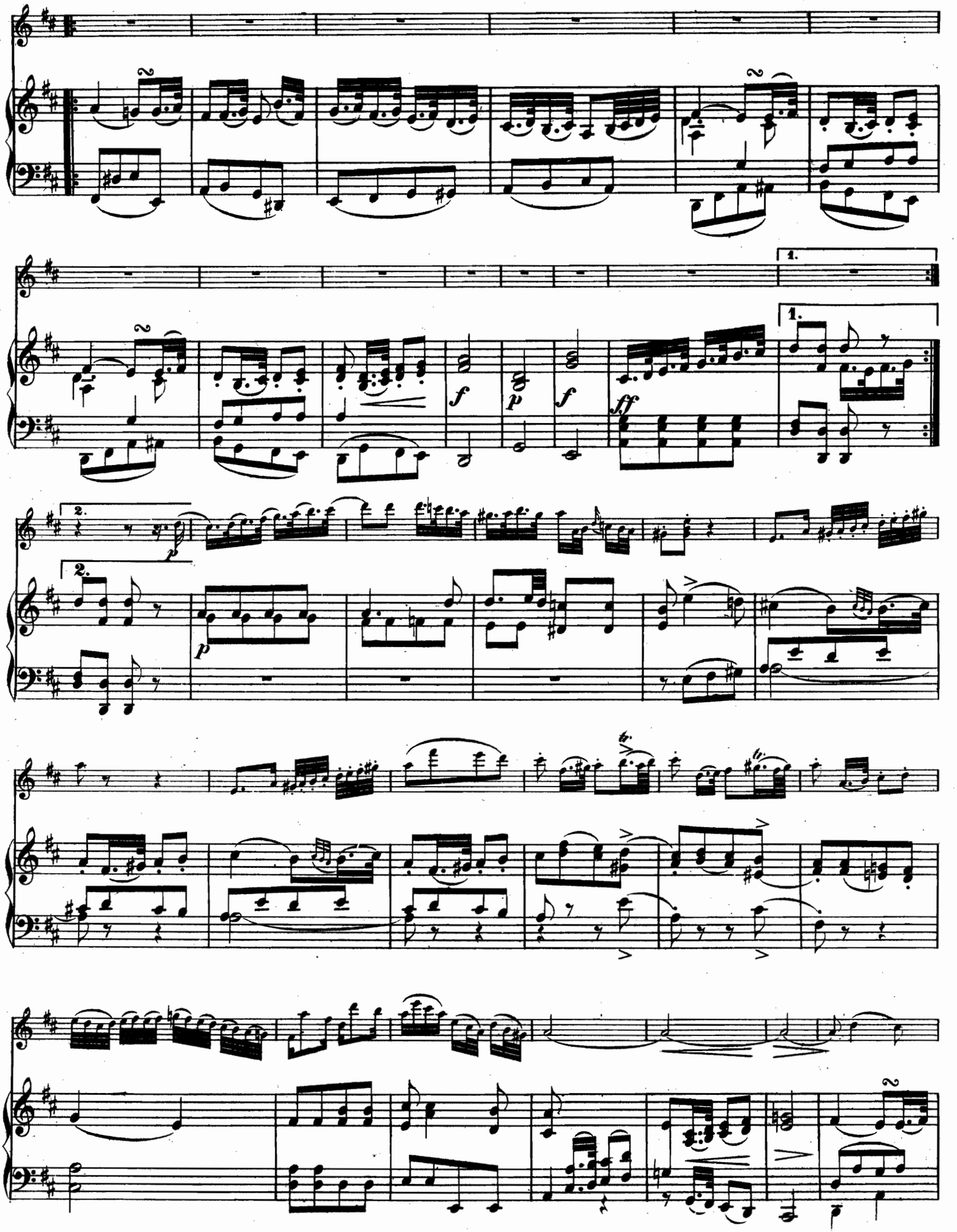
1.
1.
2.
2.
f
p
f
ff
p
p

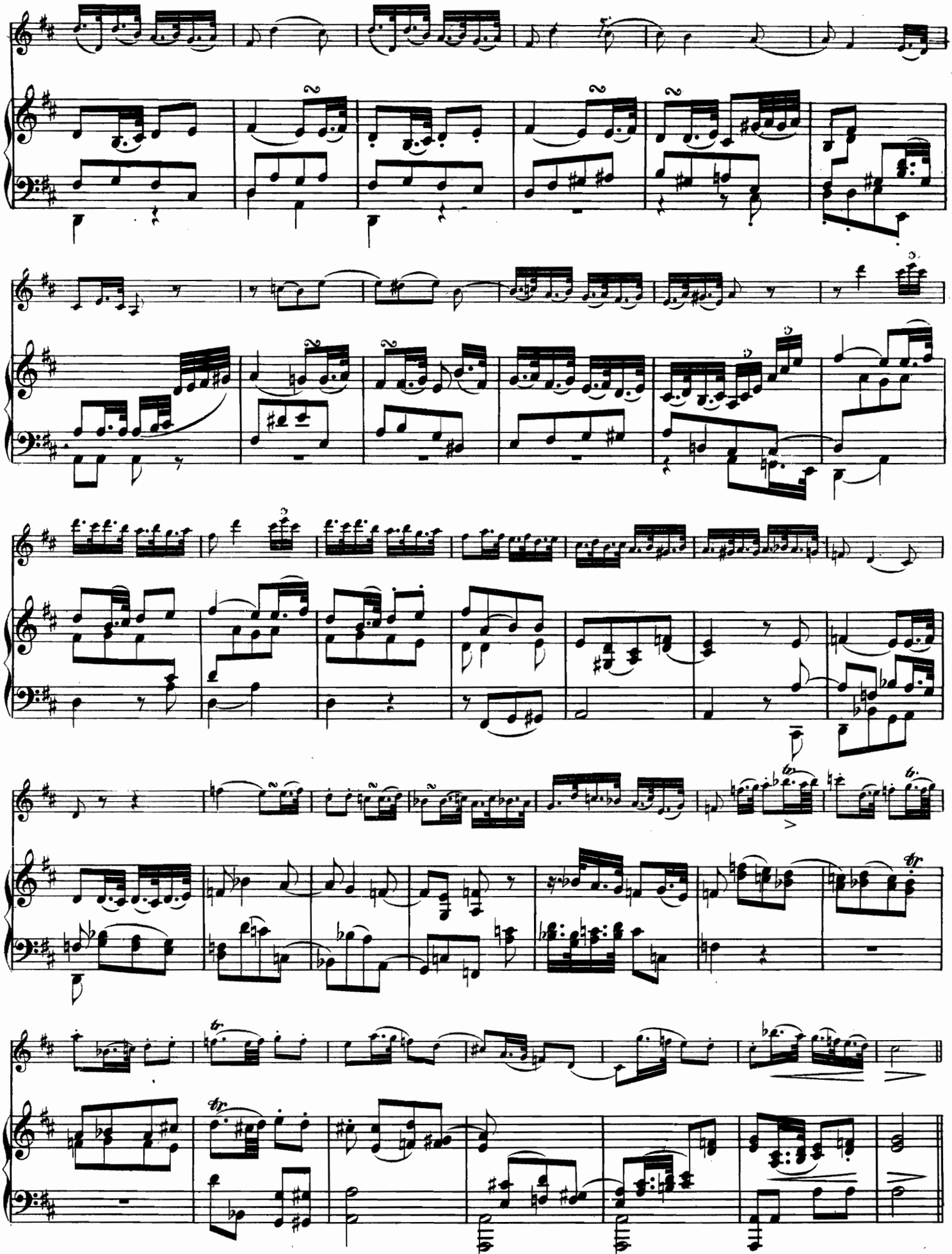

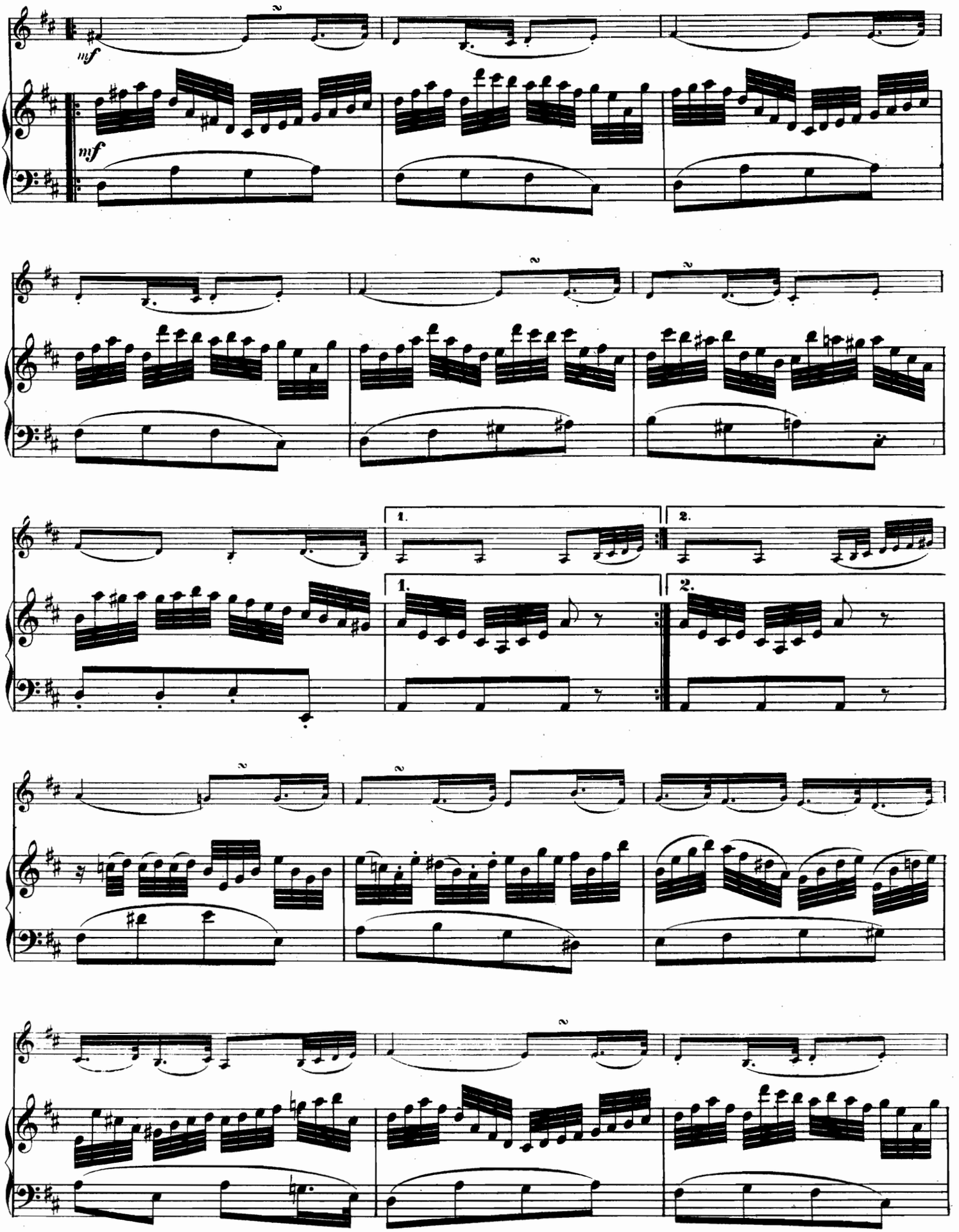
mf
mf
1.
2.
1.
2.

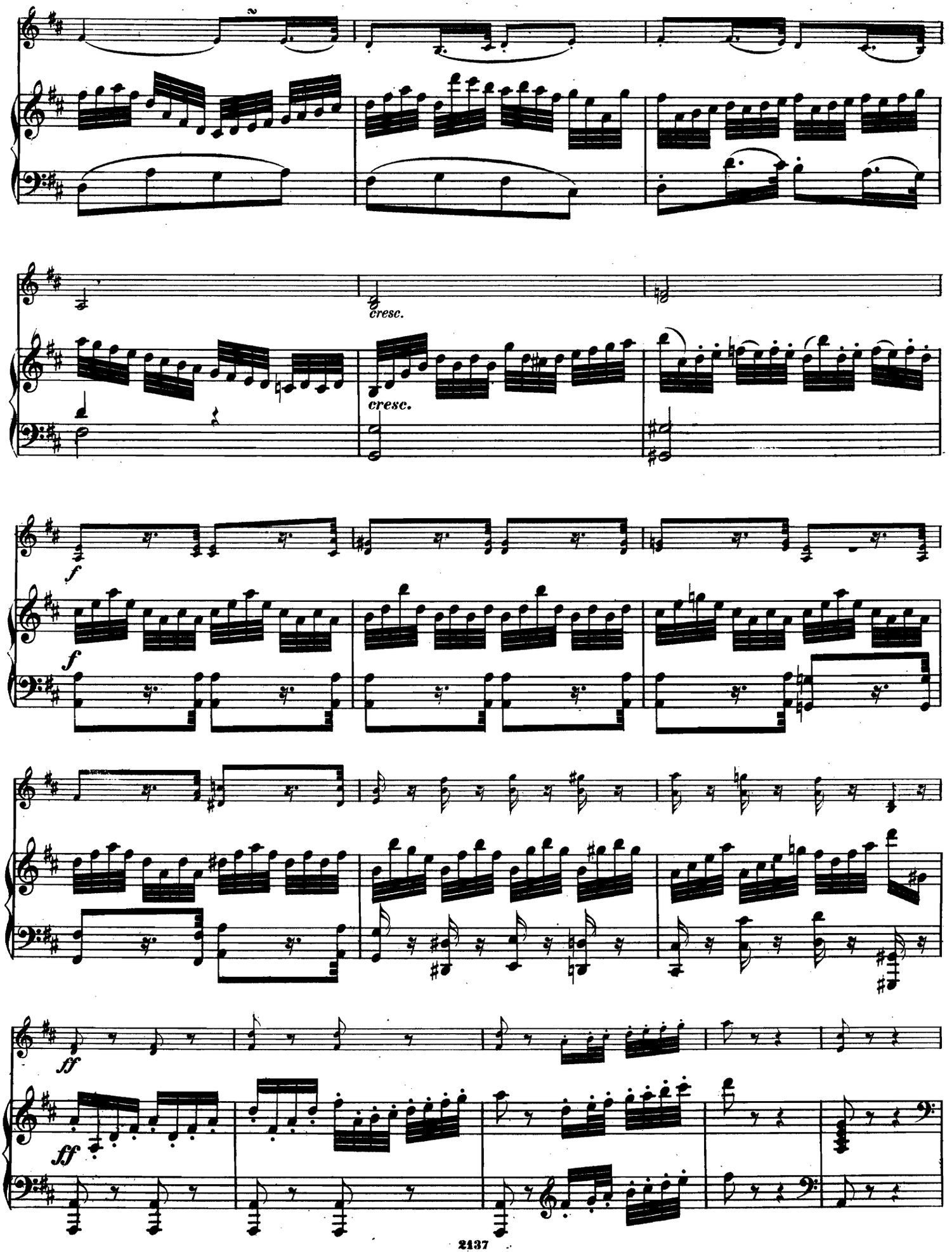
cresc.
cresc.
f
f
ff
ff

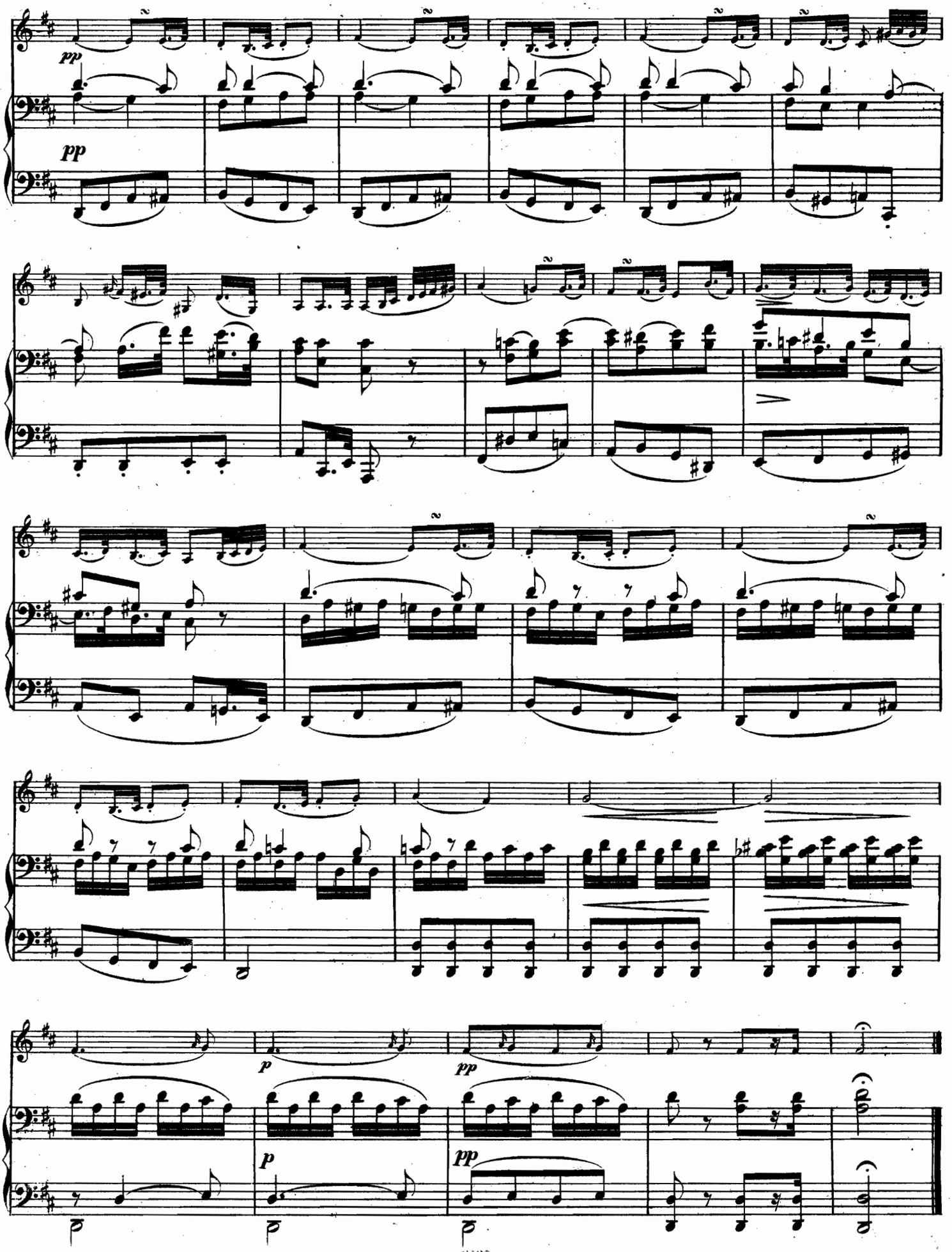
pp
pp
p
pp
p
pp

FINALE.
Vivace assai.

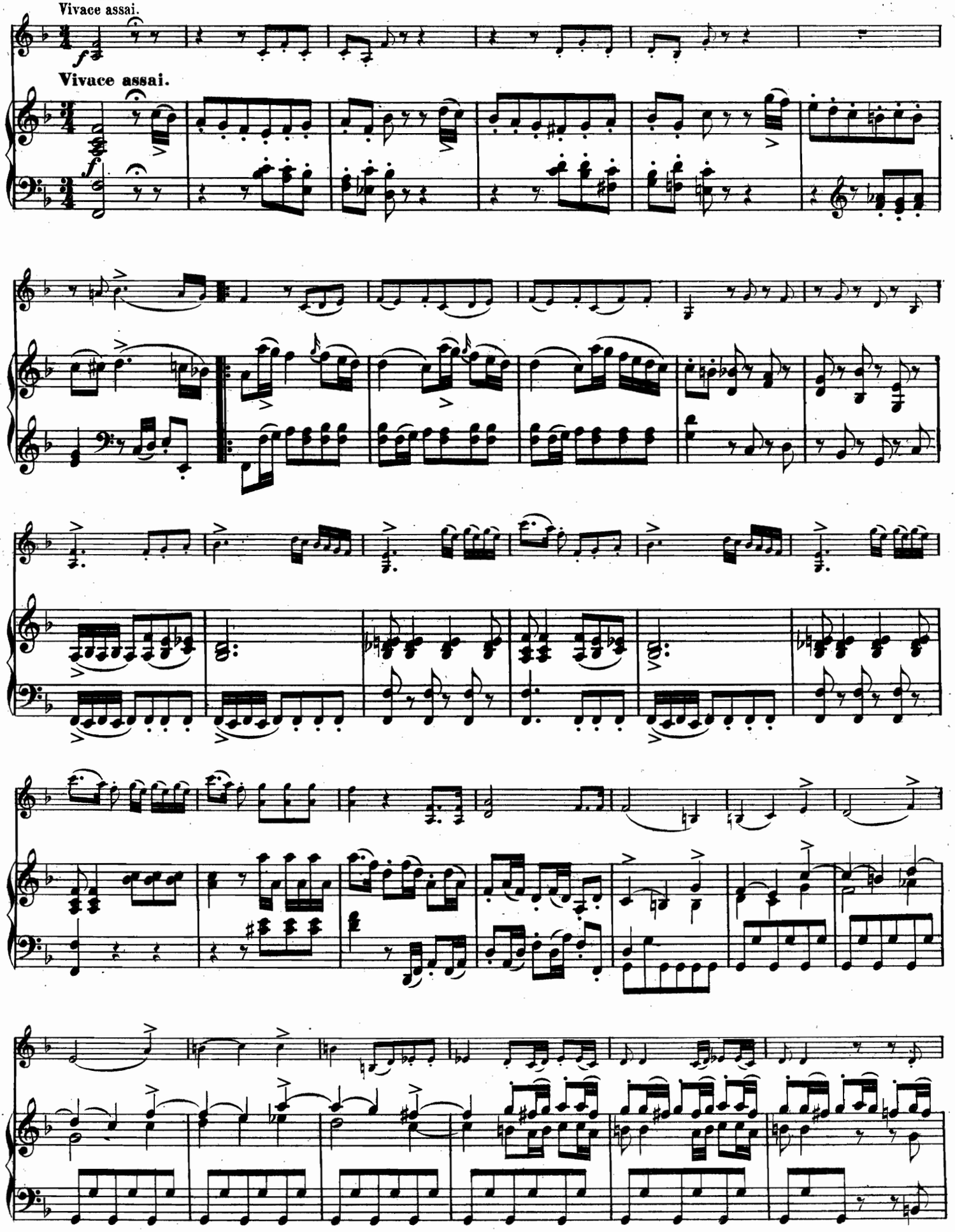

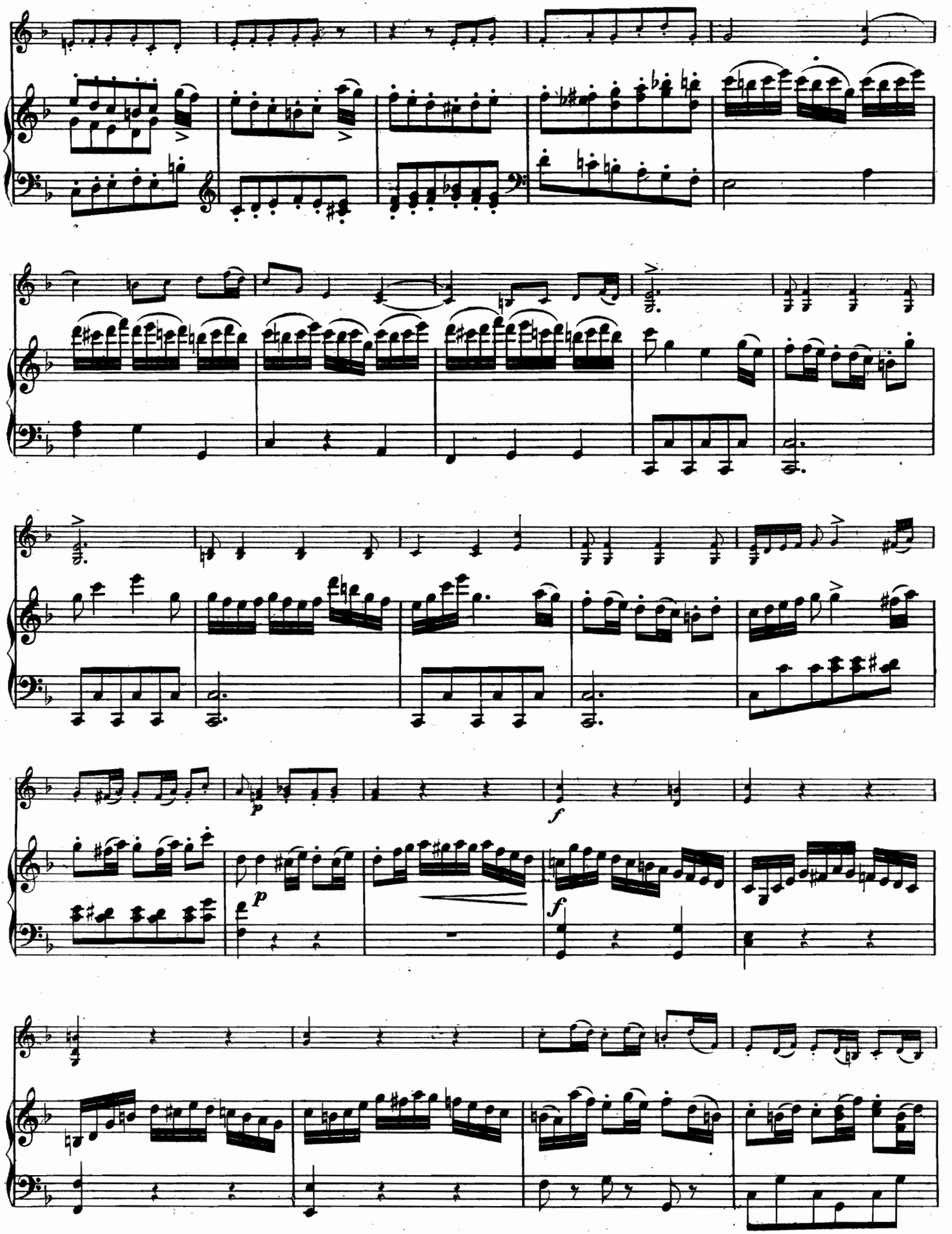
p
f
p
f

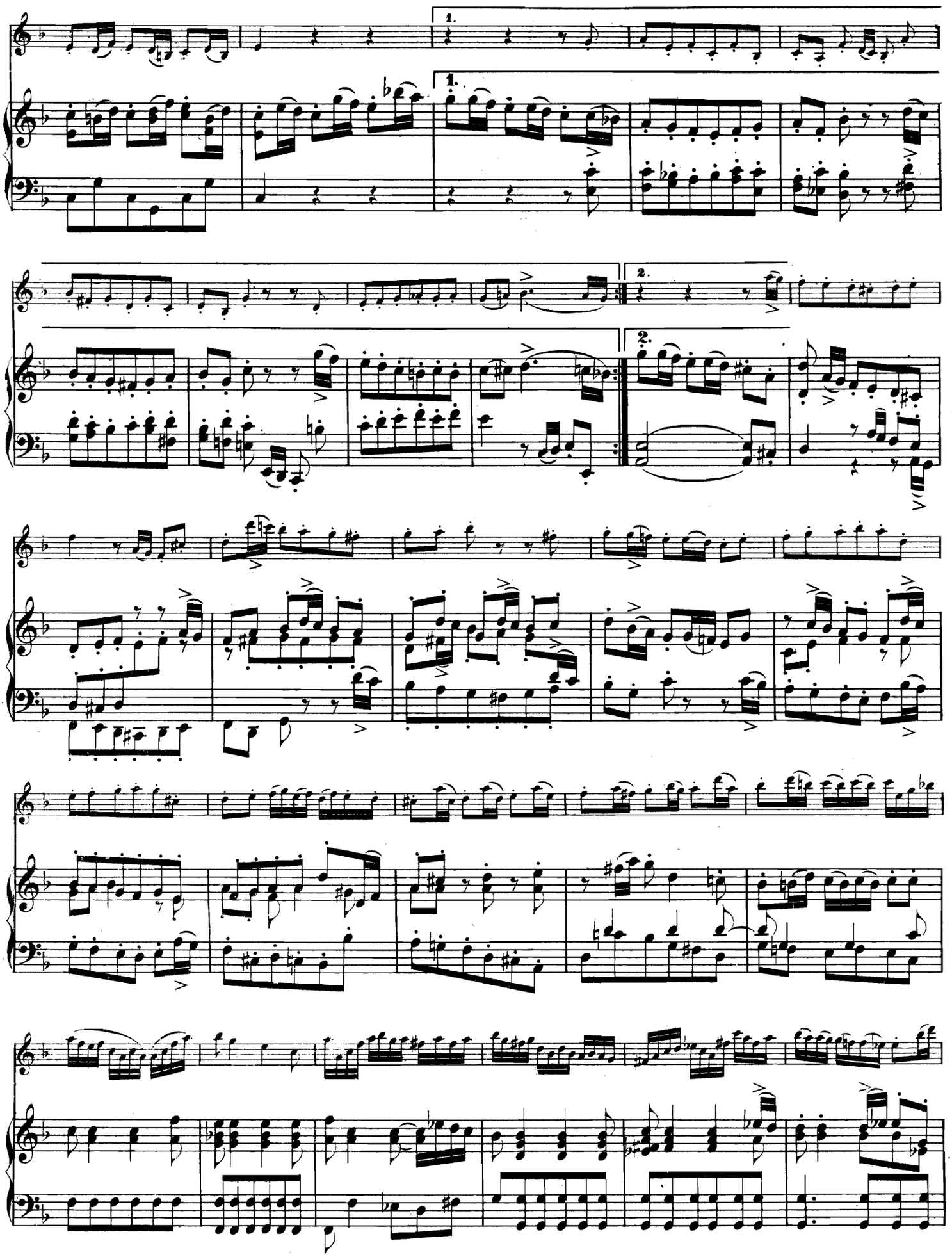

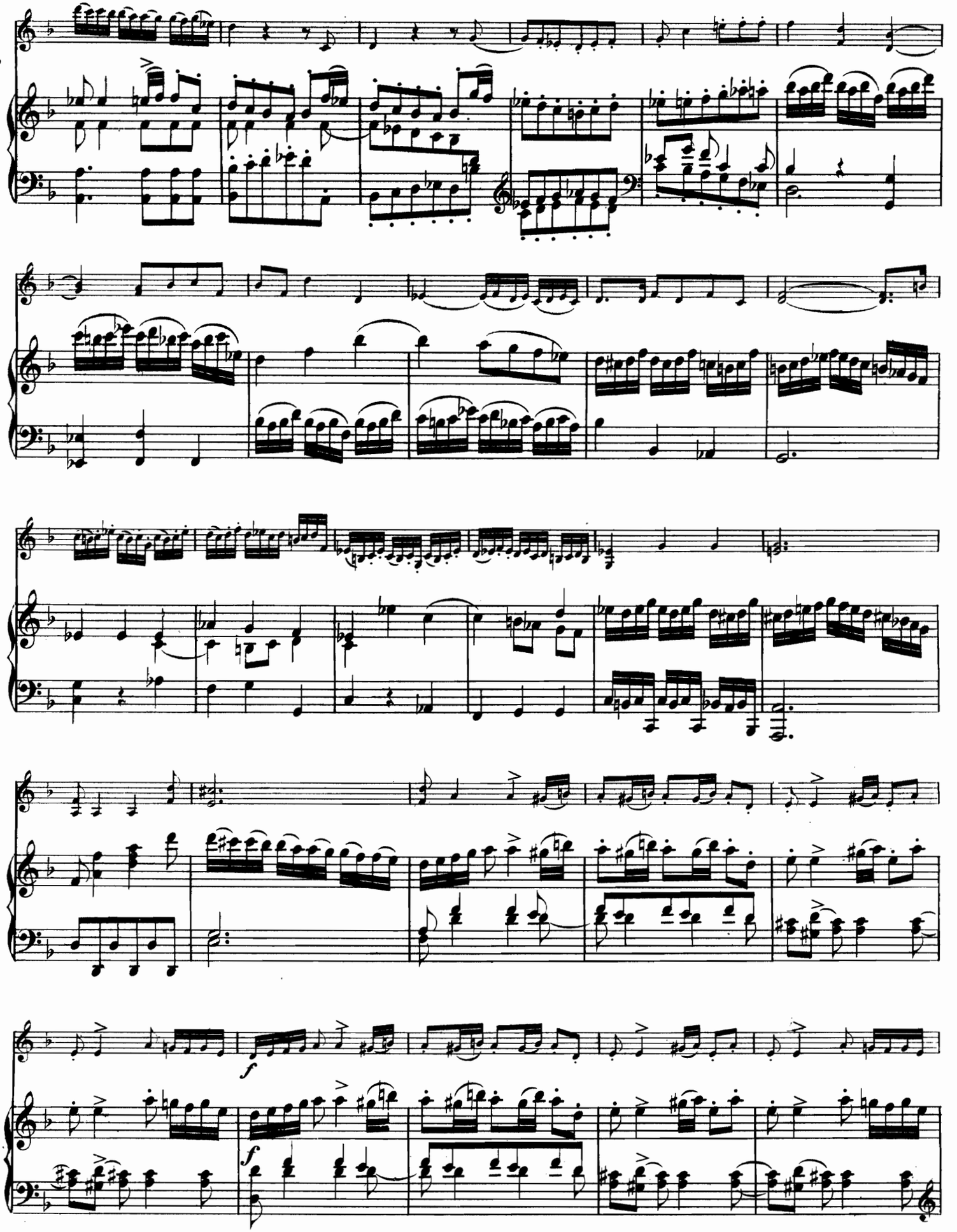
f
f

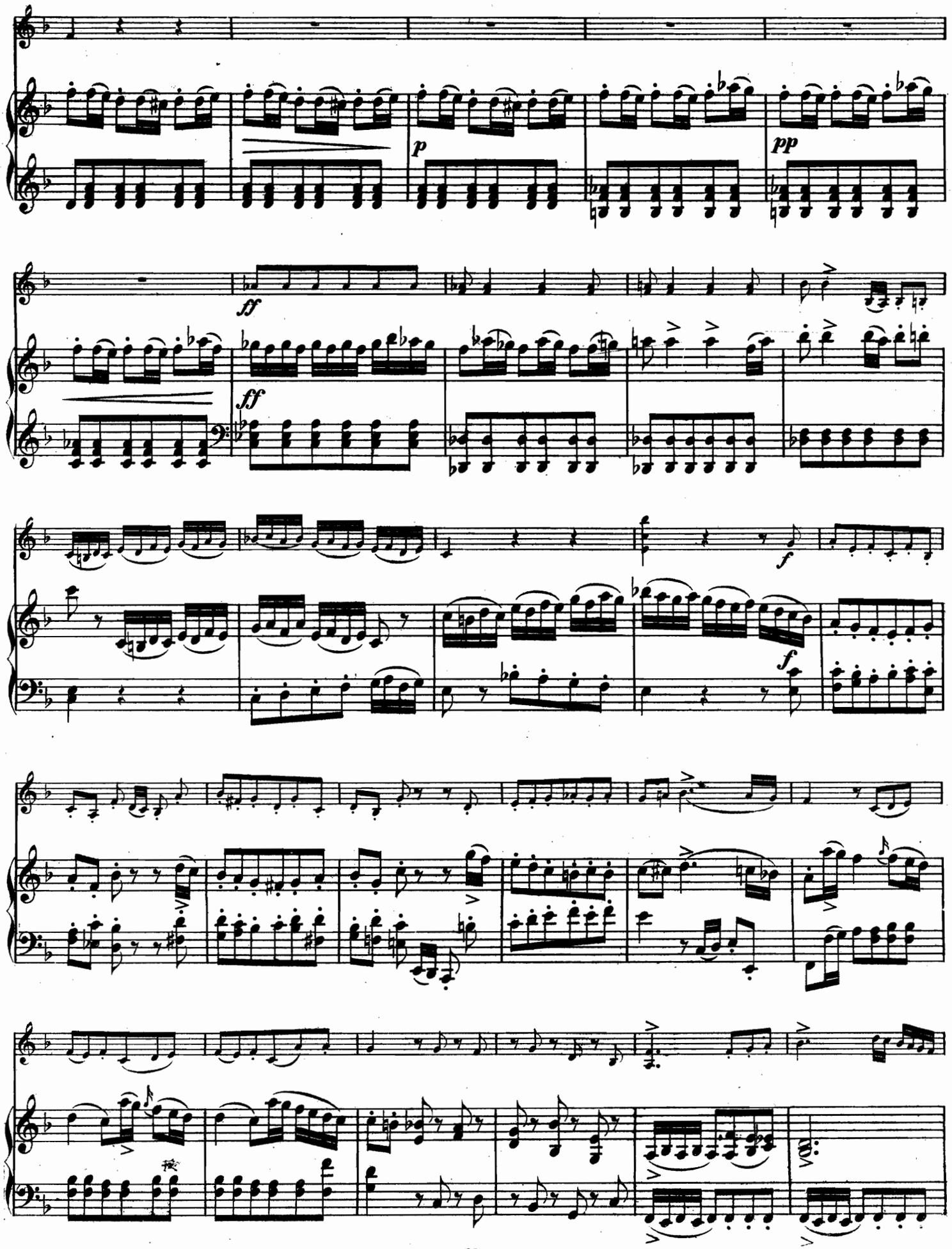
p
pp
ff
ff
f
f

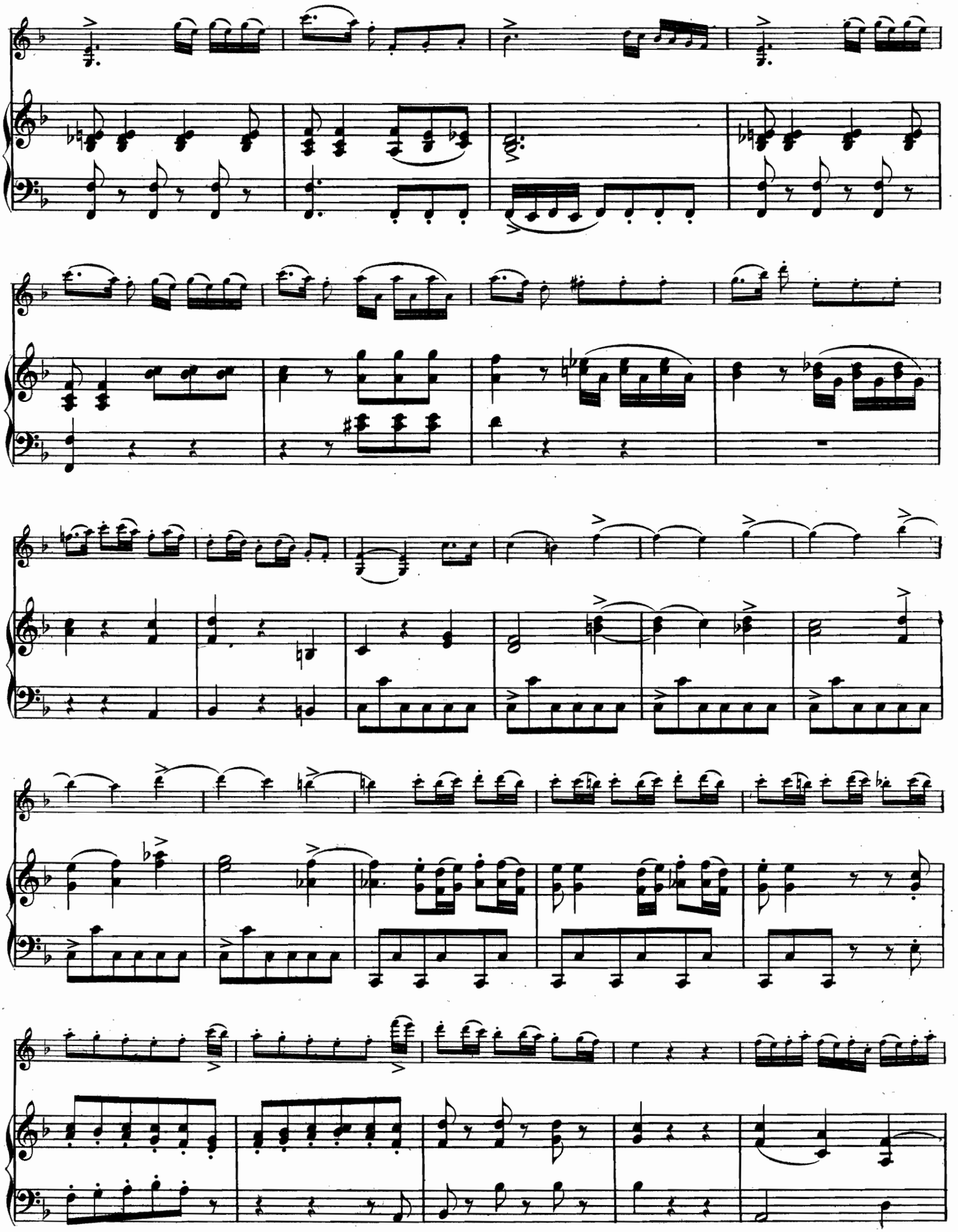

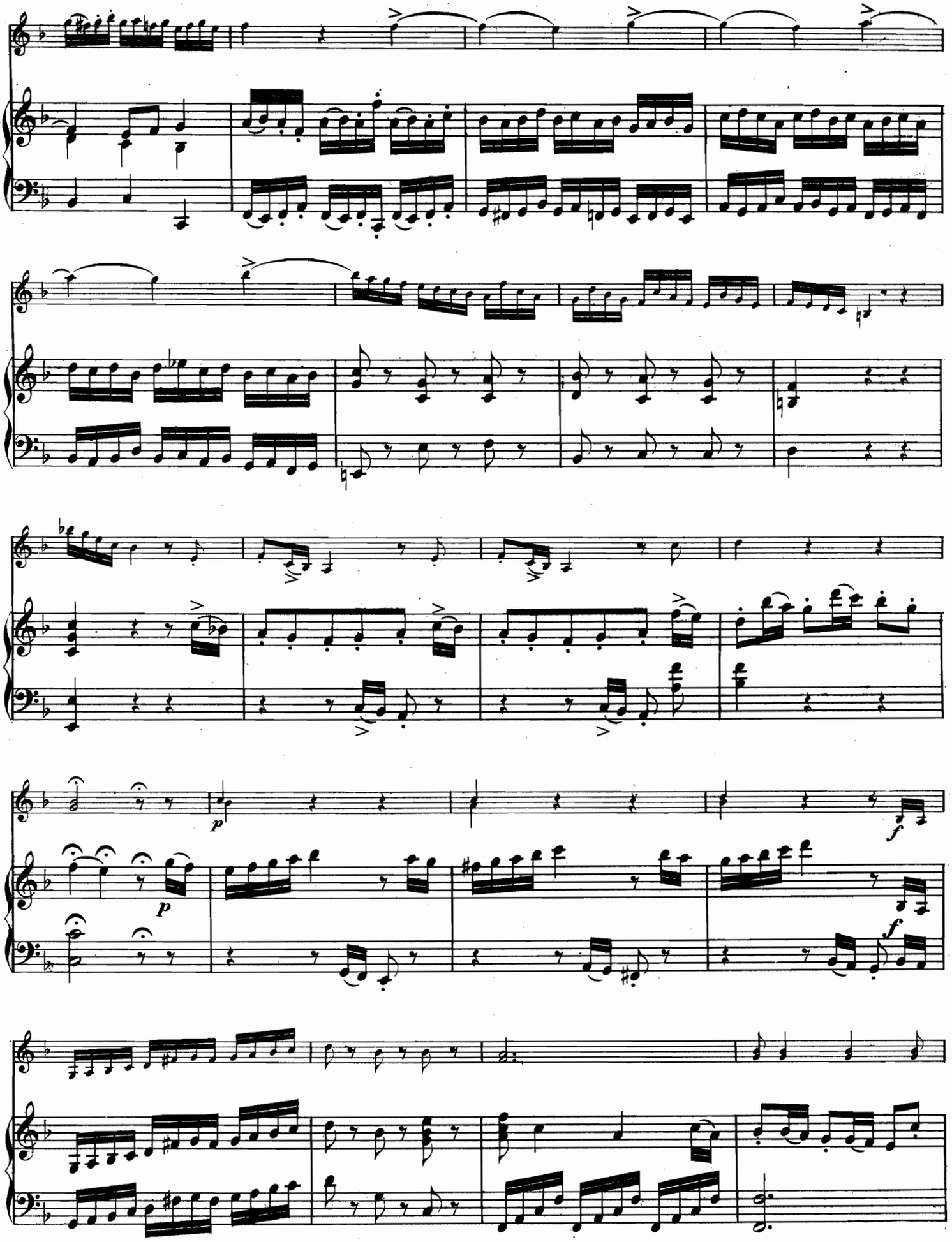
p
p
f
f

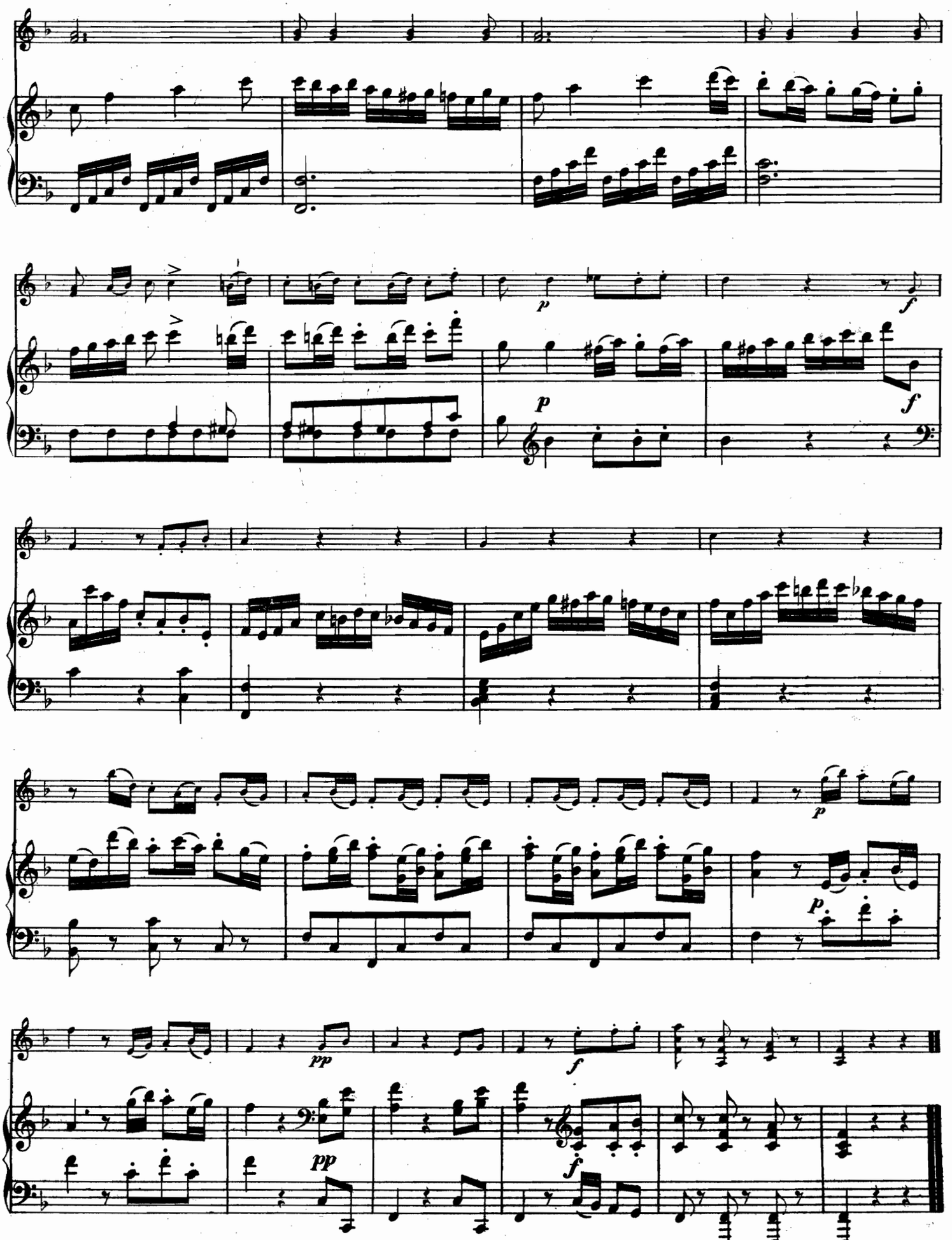
p
f
p
f
p
p
pp
f
pp
f

SONATE VIII.

J. Haydn.

Allegro moderato.

FLAUTO.
ossia Violino.

PIANOFORTE.

Allegro moderato.

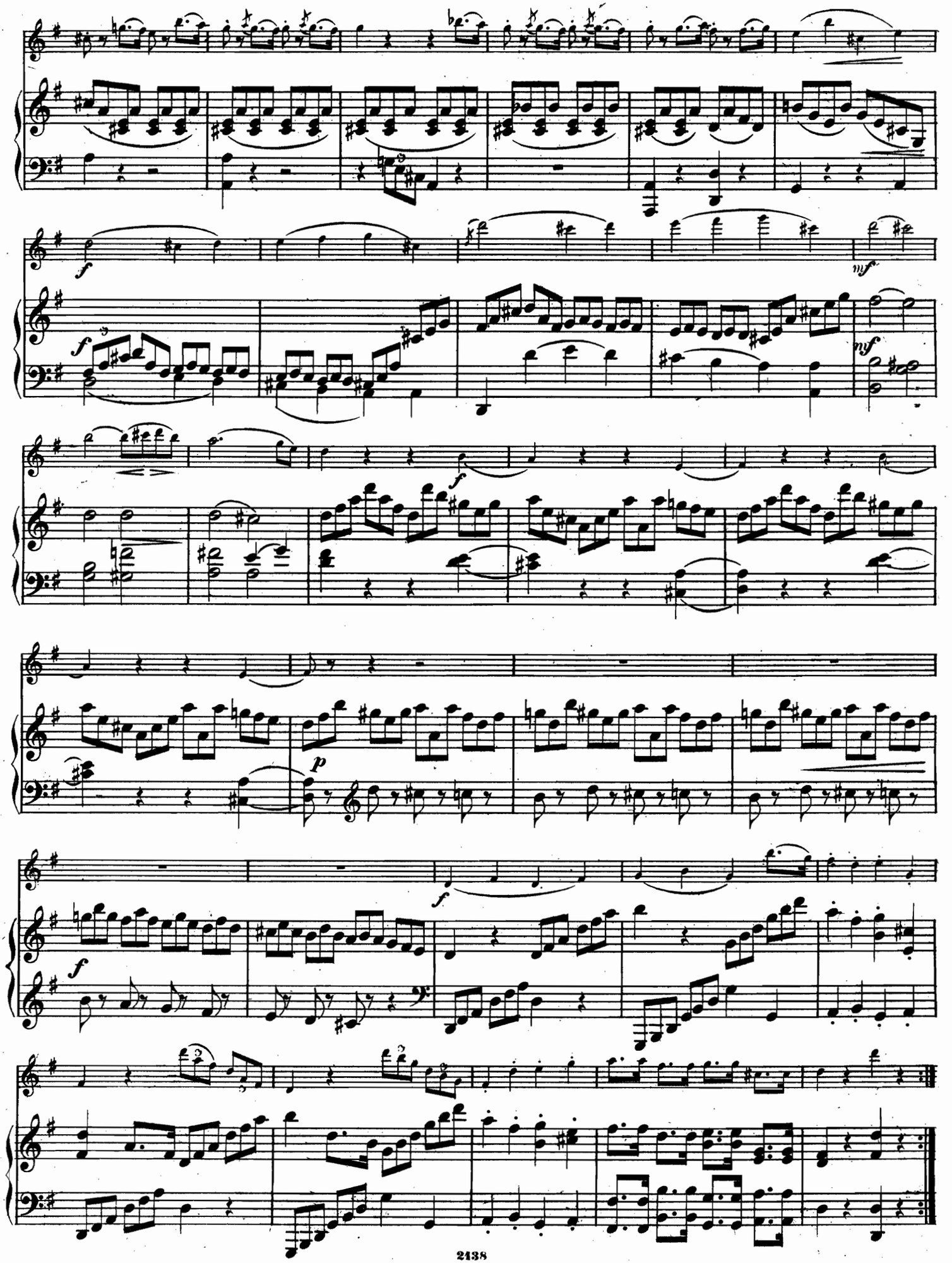

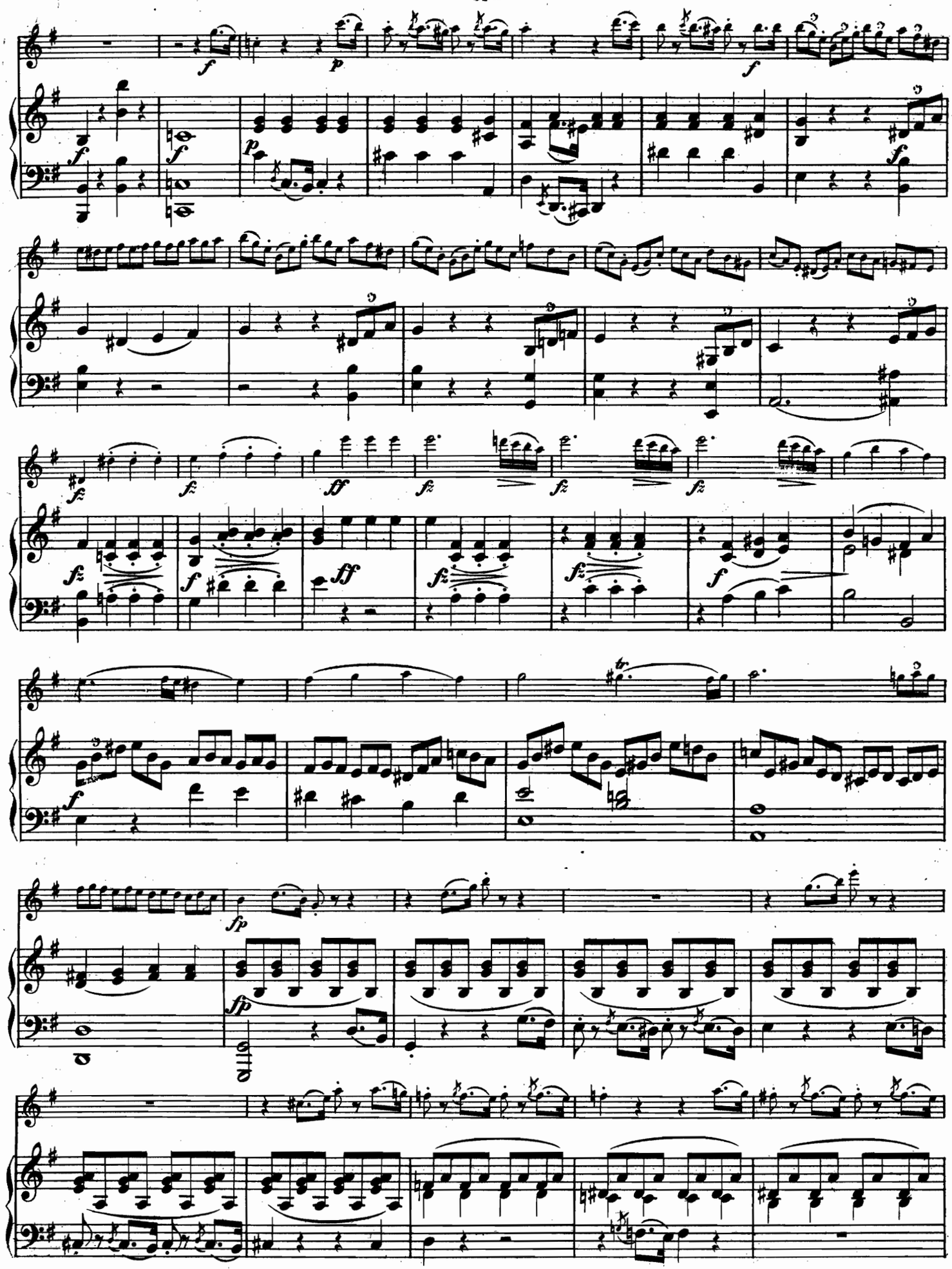

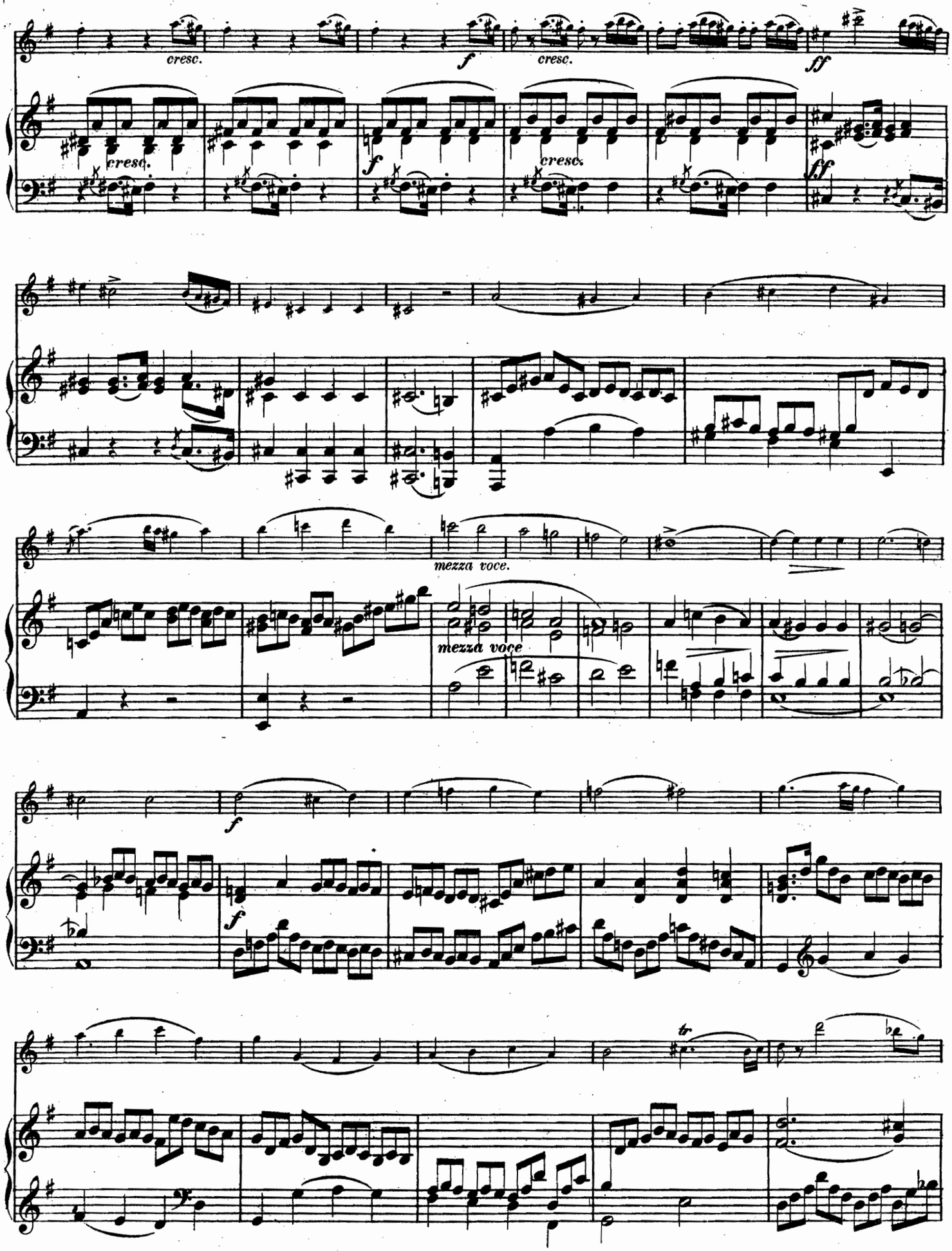
cresc.
f
cresc.
ff
cresc.
f
cresc.
ff
mezza voce.
mezza voce
f
f
tr

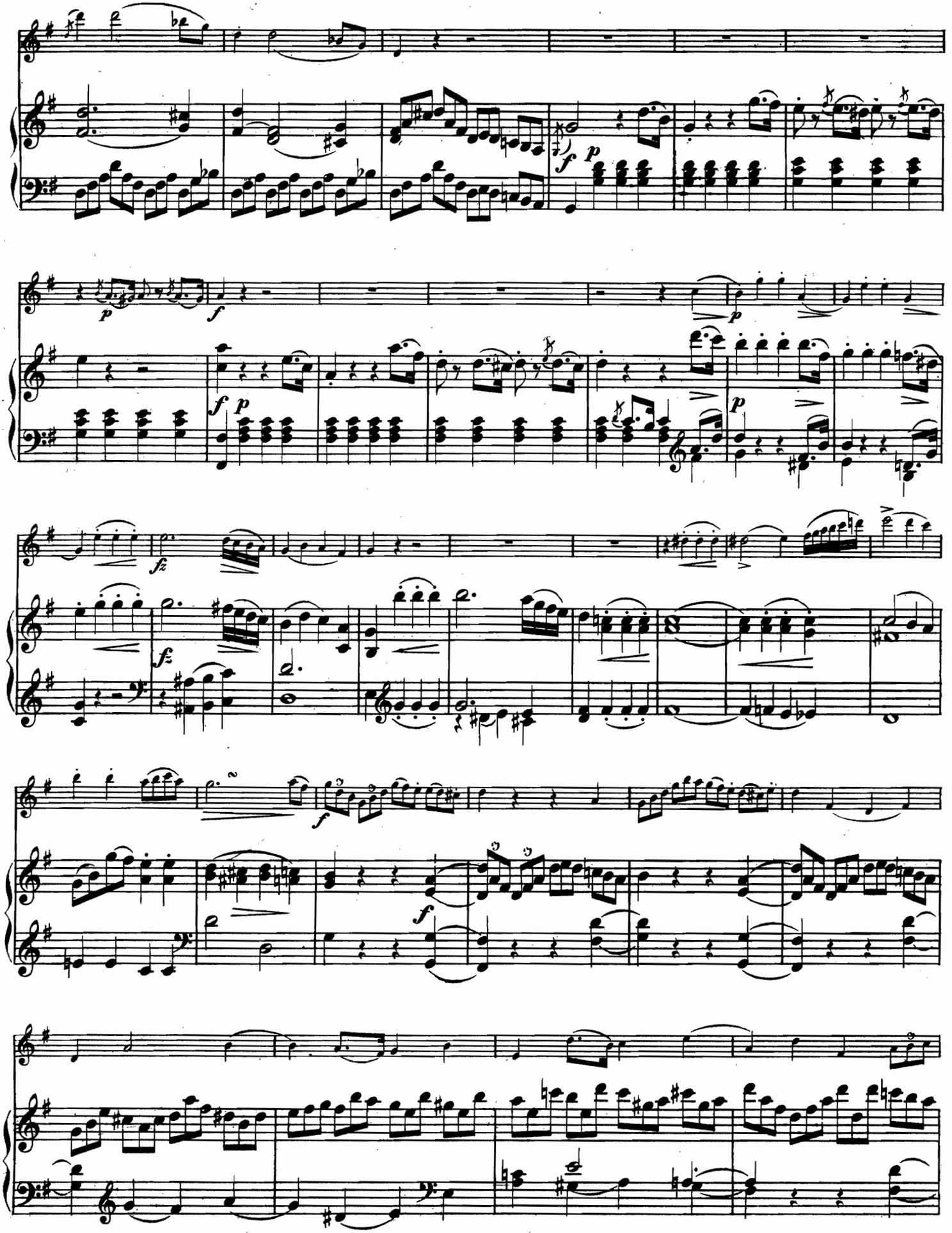

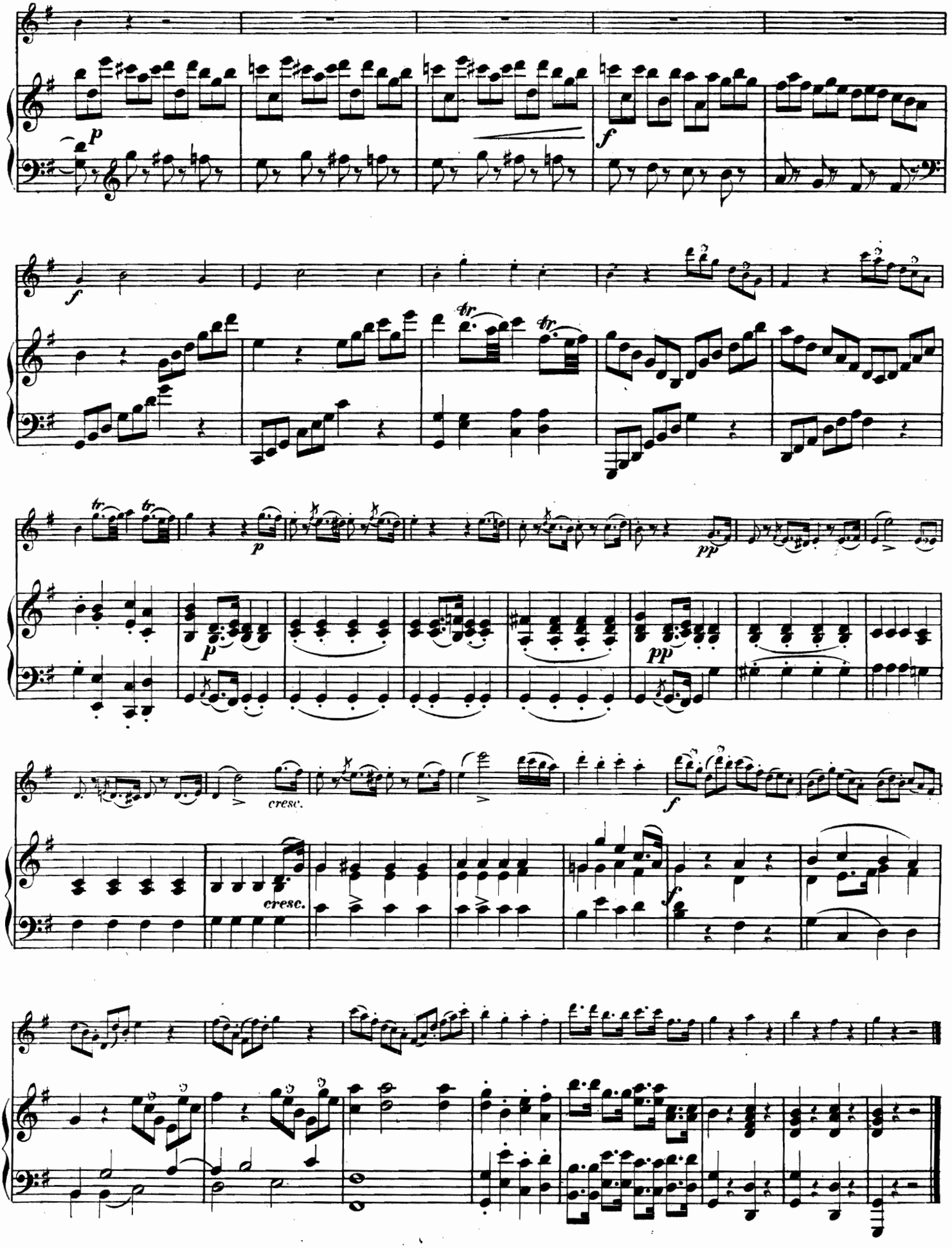
p
f
f
tr
tr
p
pp
p
pp
cresc.
cresc.
f
f

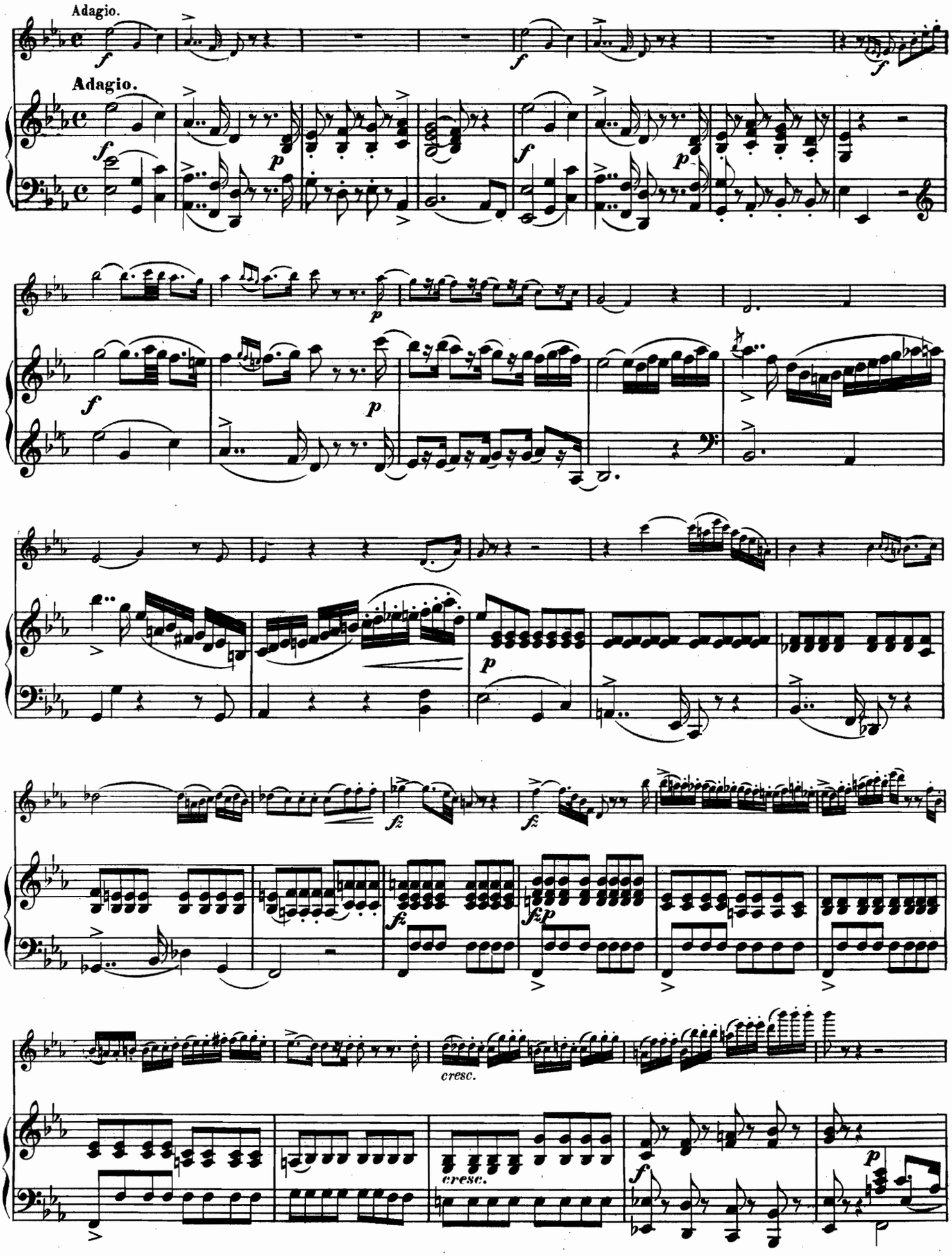
Adagio.
Adagio.
cresc.
cresc.

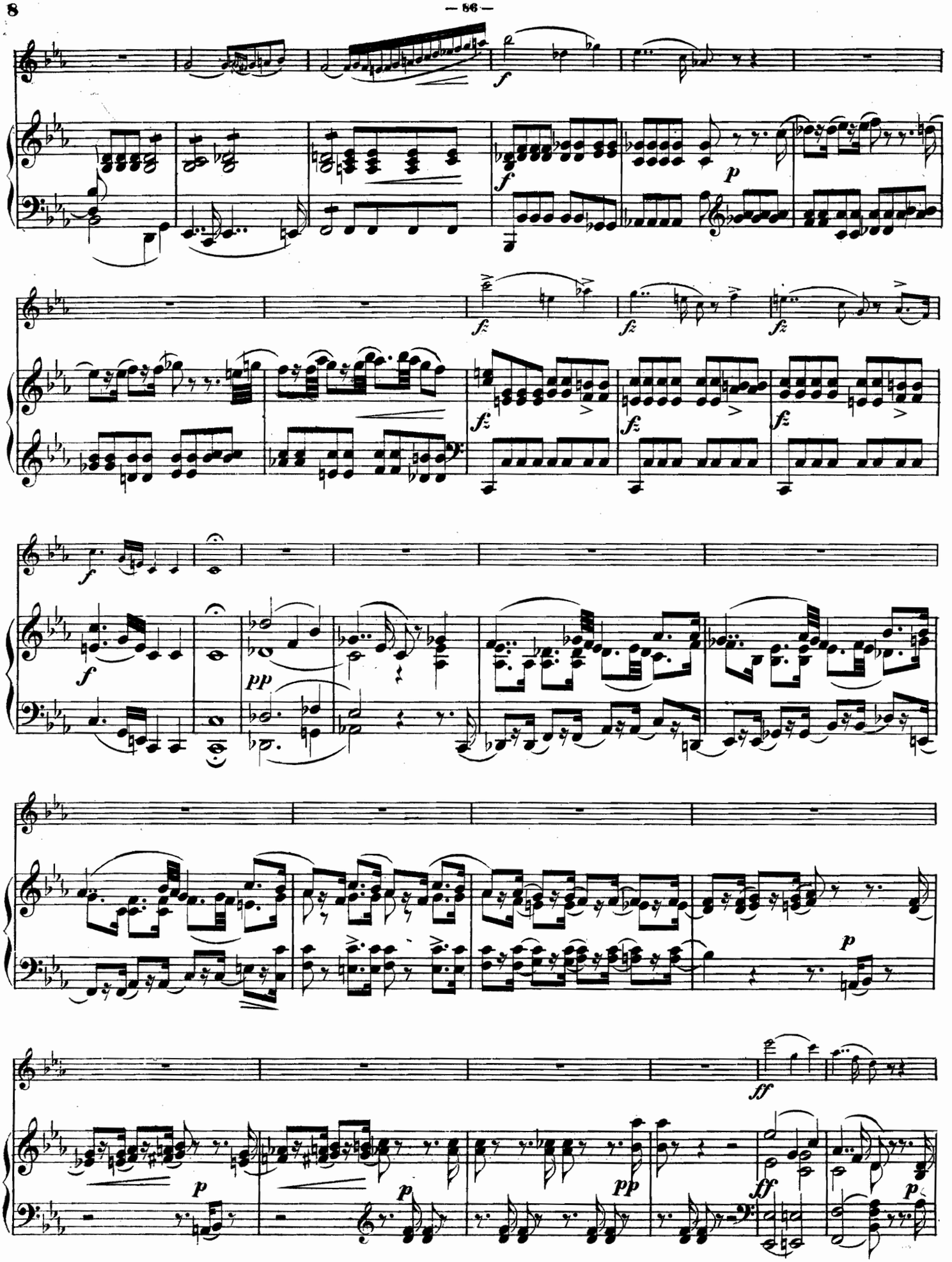
f
p
fz
fz
fz
fz
fz
fz
f
f
pp
p
ff
p
p
pp
ff
p

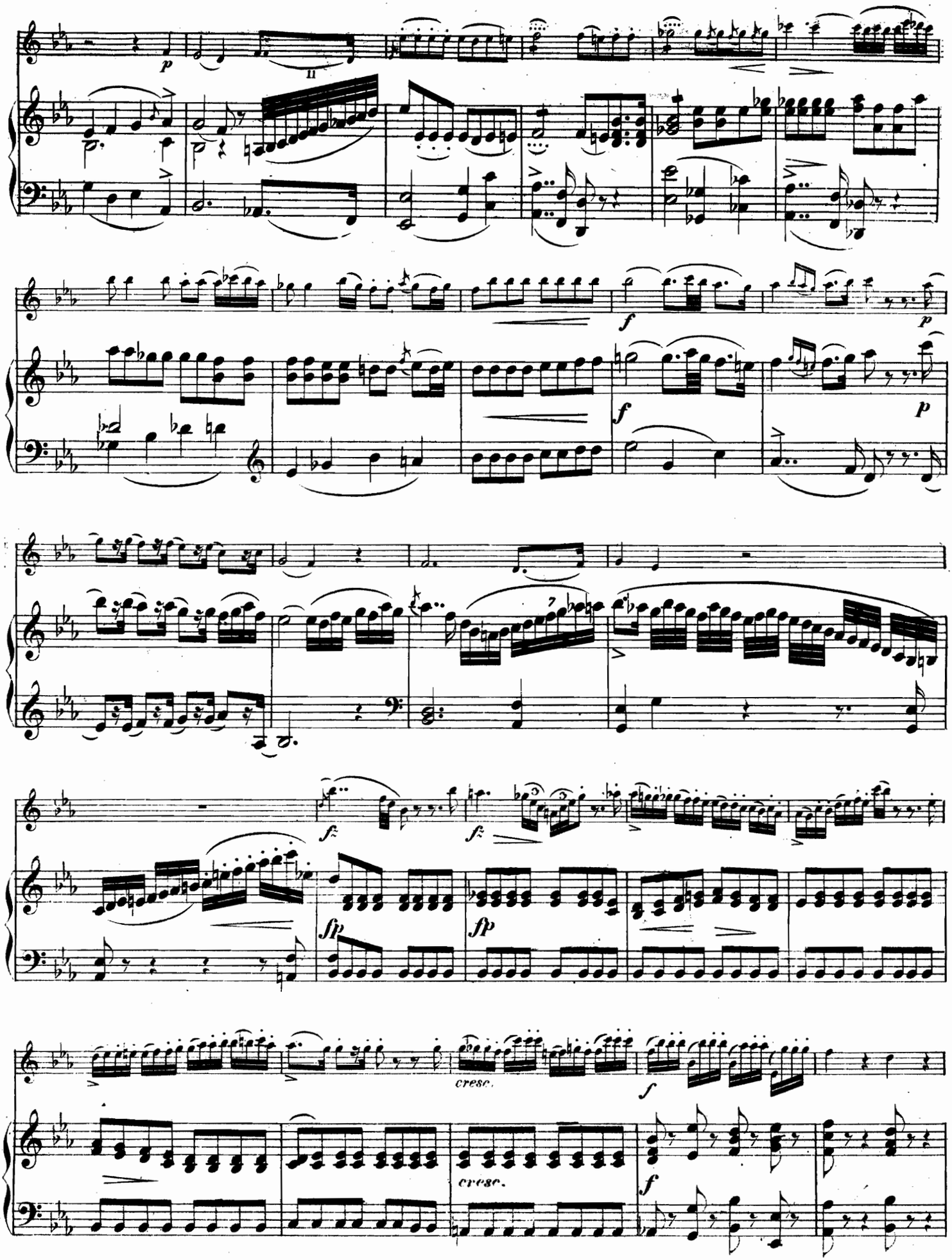
p
II
f
p
f
p
fz
fz
fp
fp
cresc.
f
cresc.
f

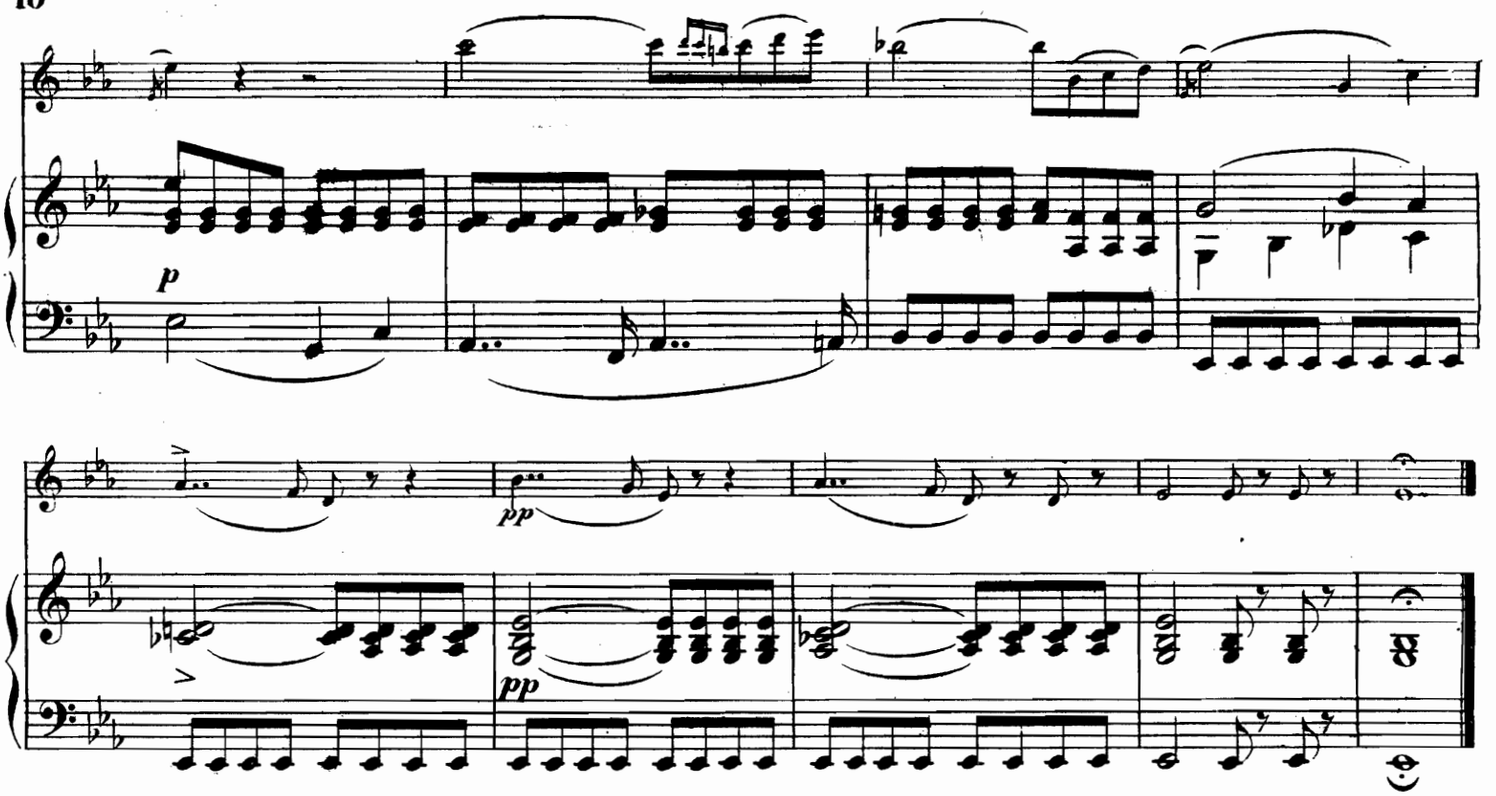

FINALE.
Presto.

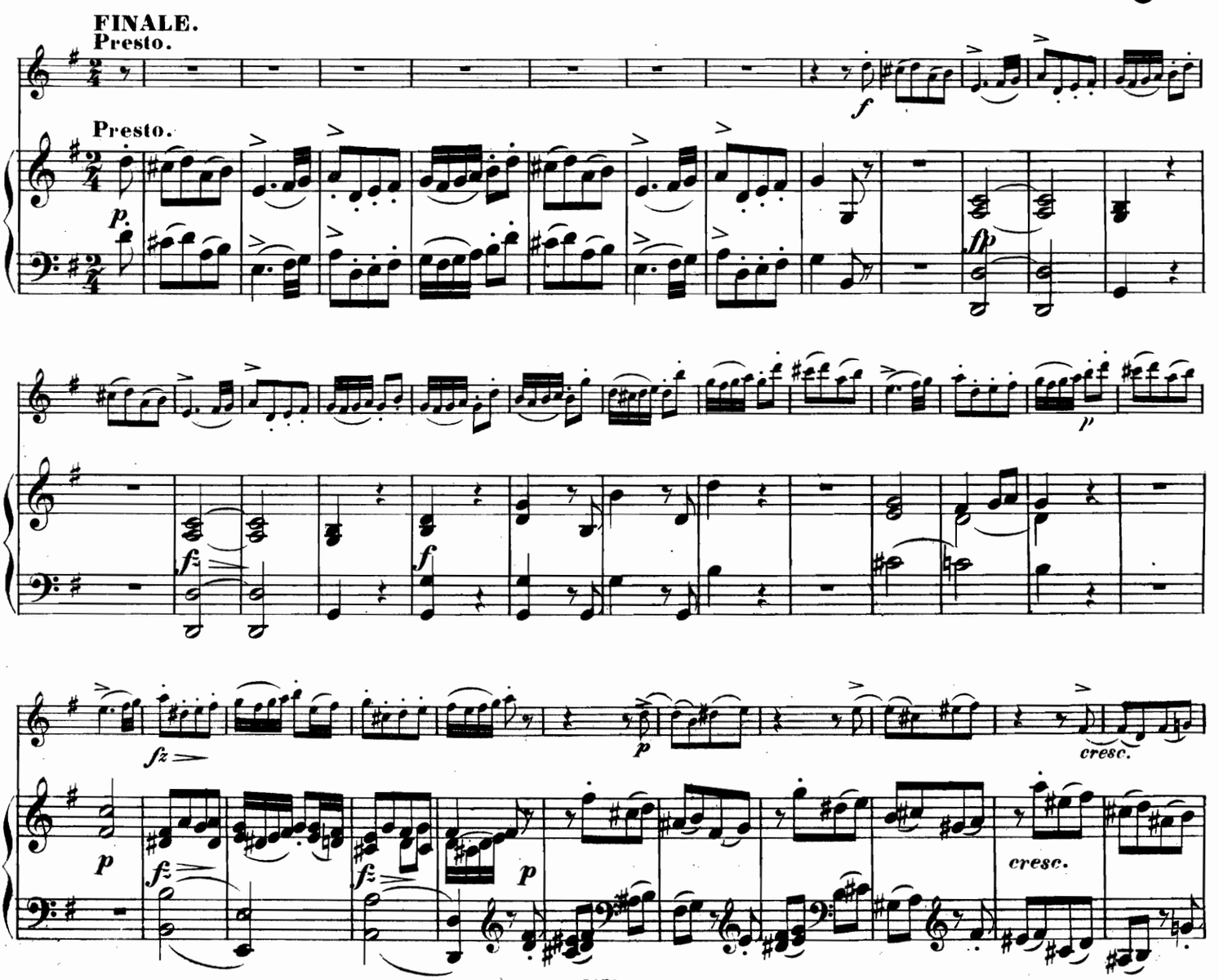

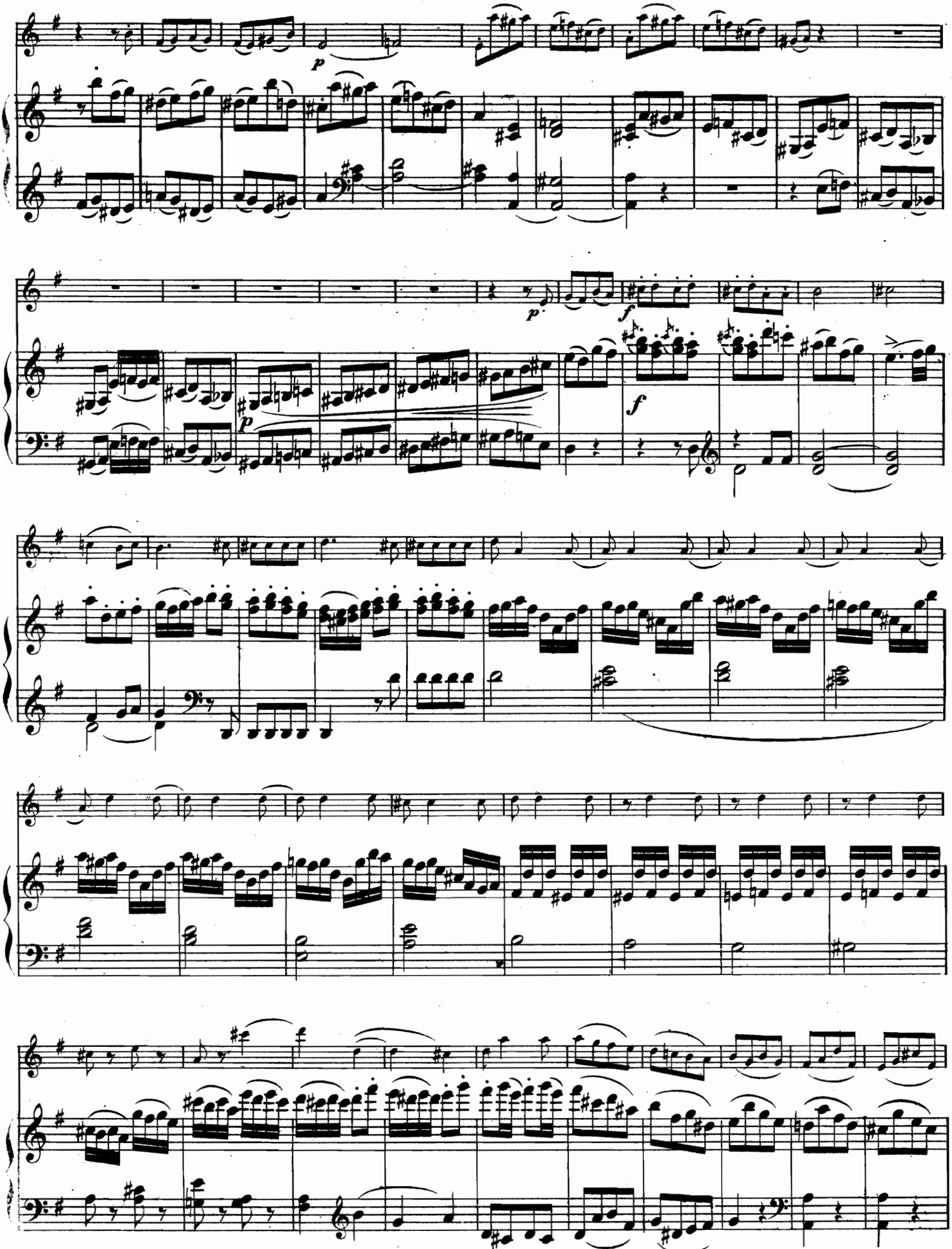

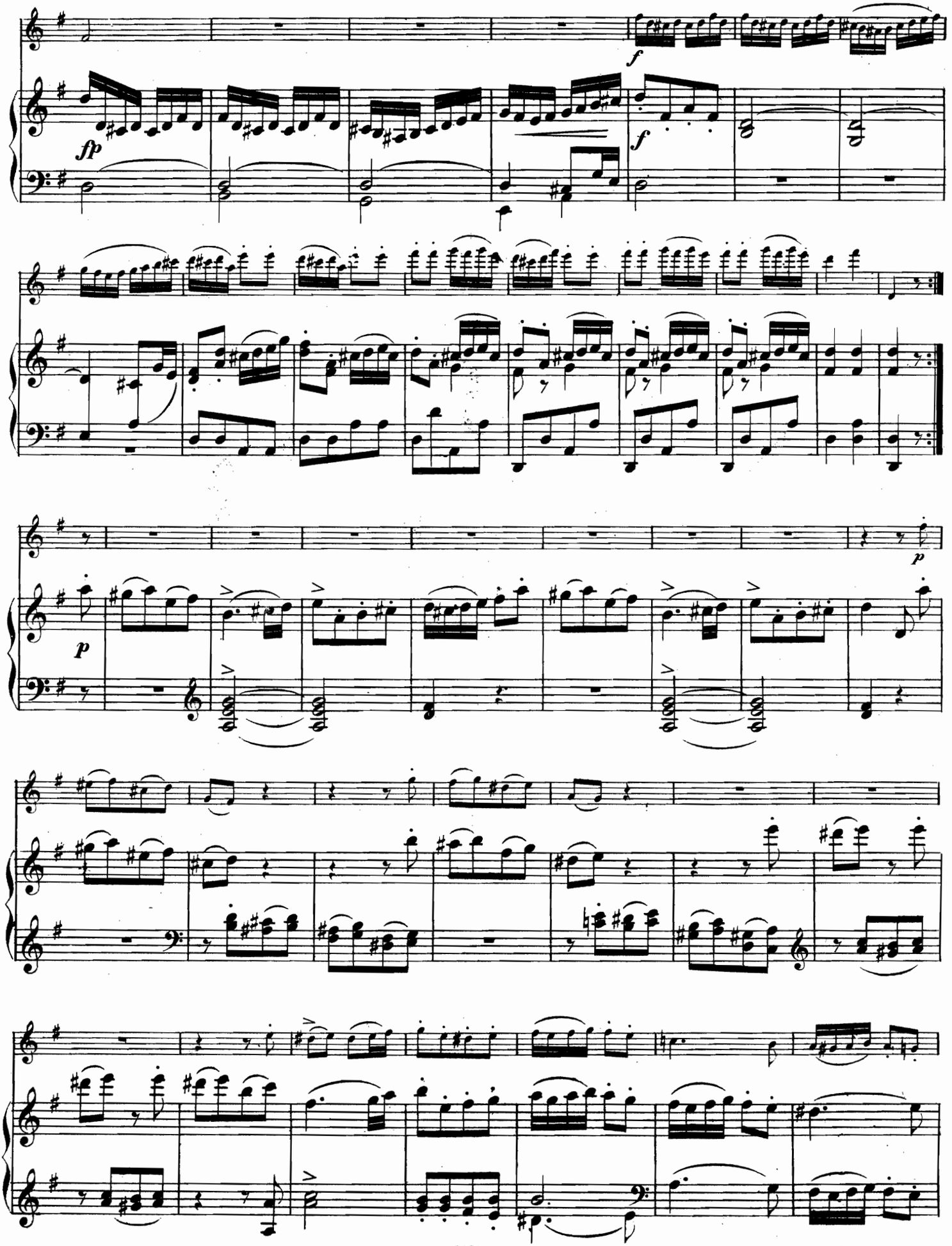
f
fp
f
p
p

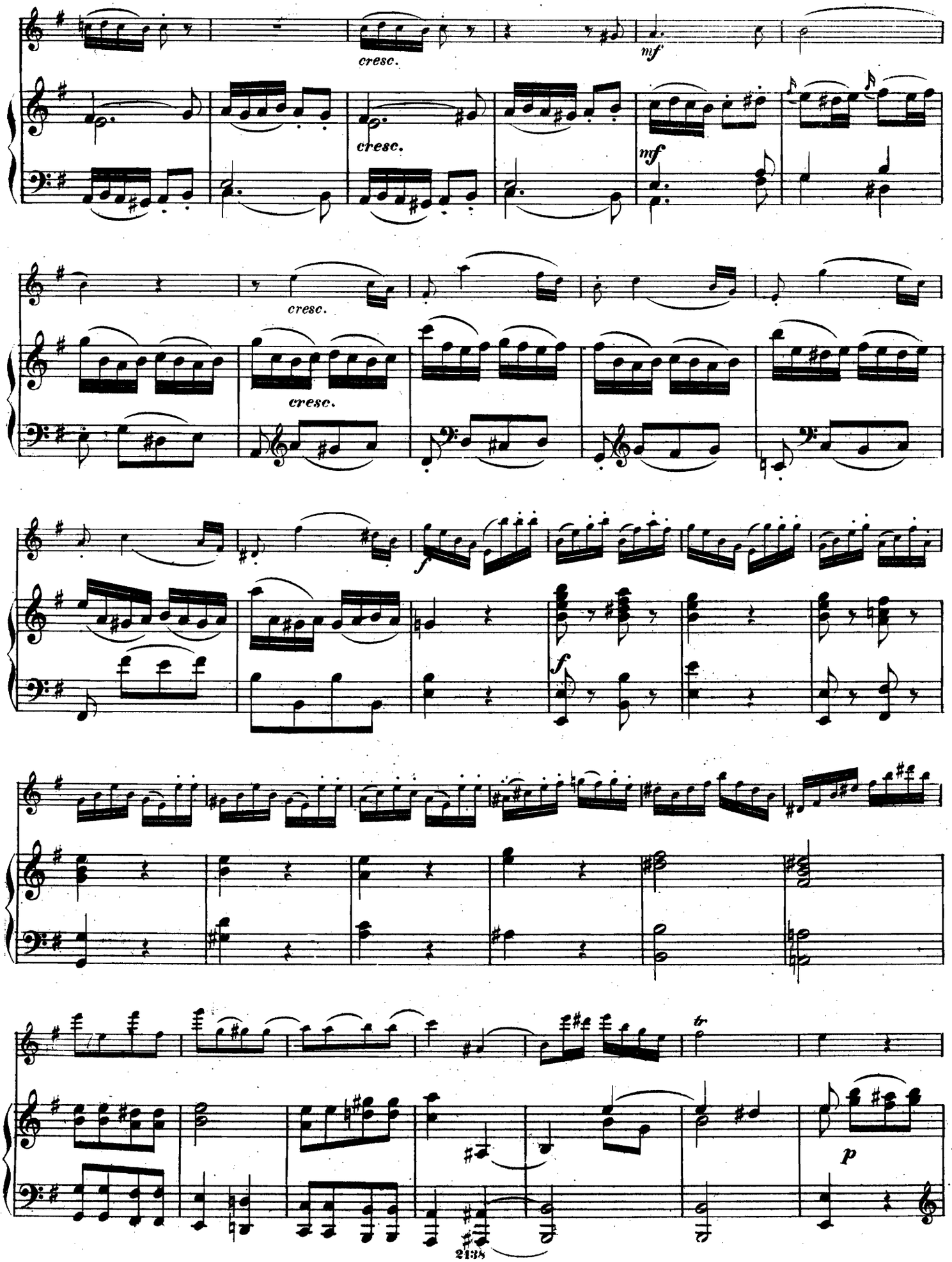
cresc.
mf
cresc.
mf
cresc.
cresc.
f
f
tr
p

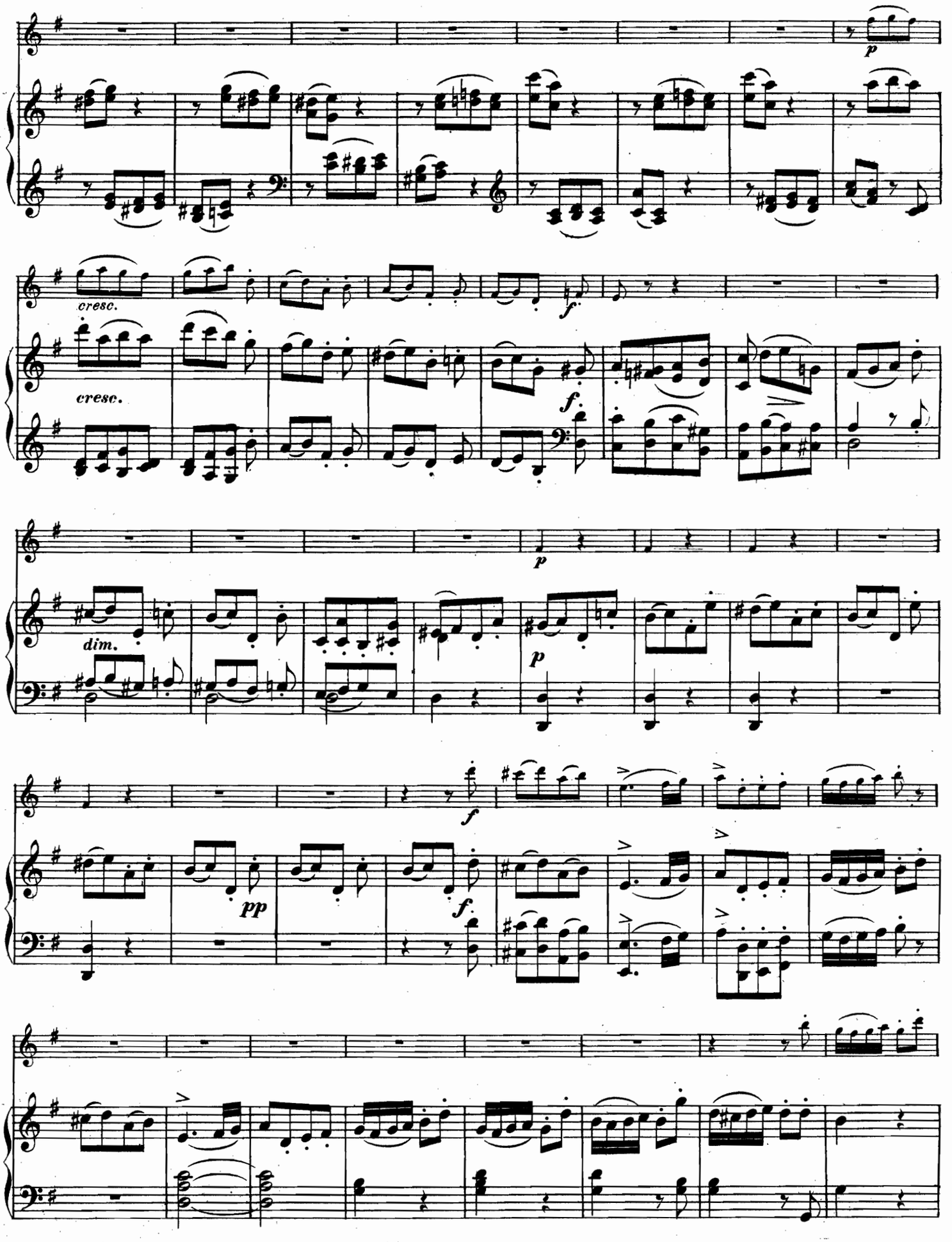
p
cresc.
f
cresc.
f
p
dim.
p
f
pp
f

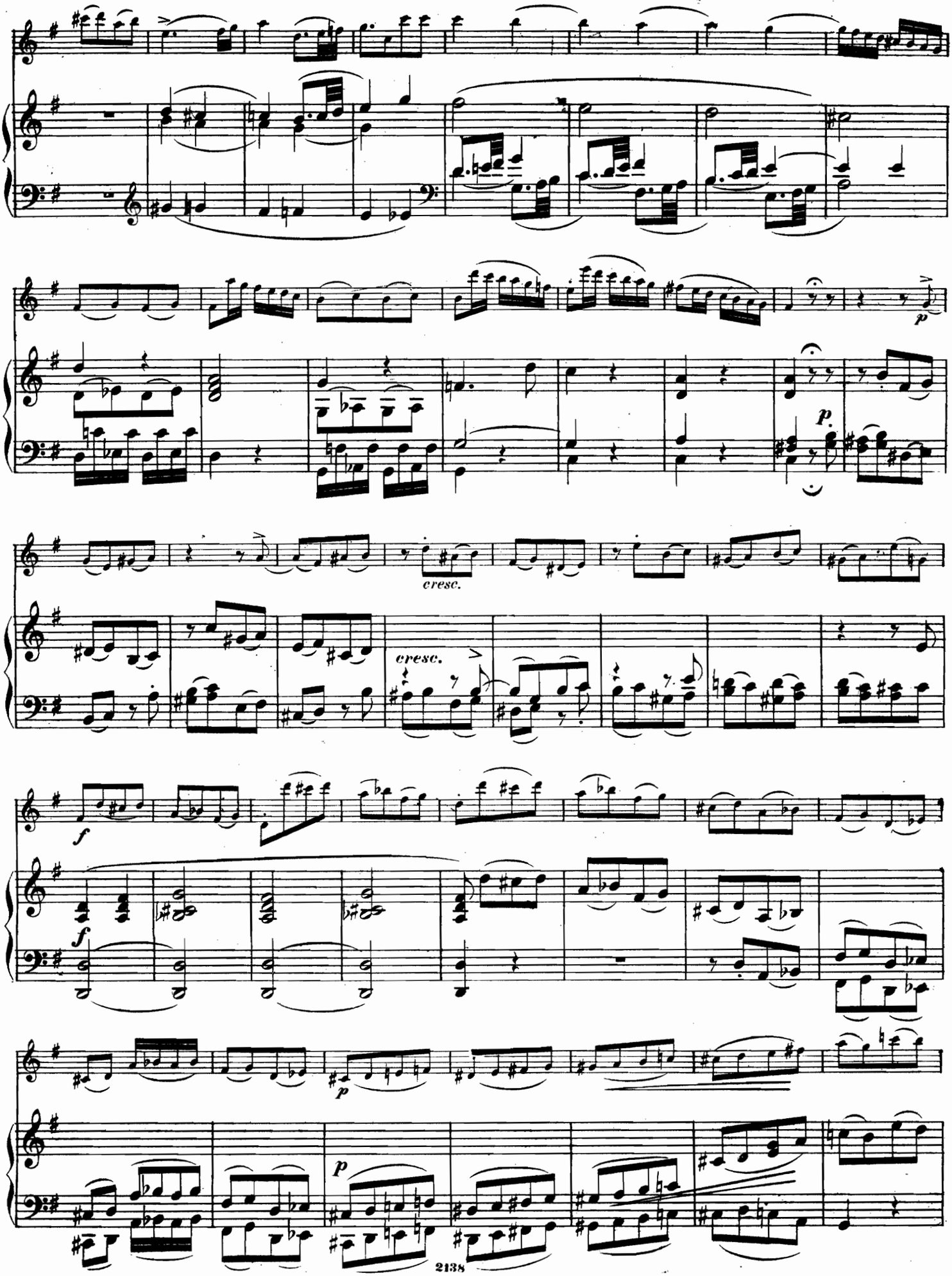
cresc.
cresc.

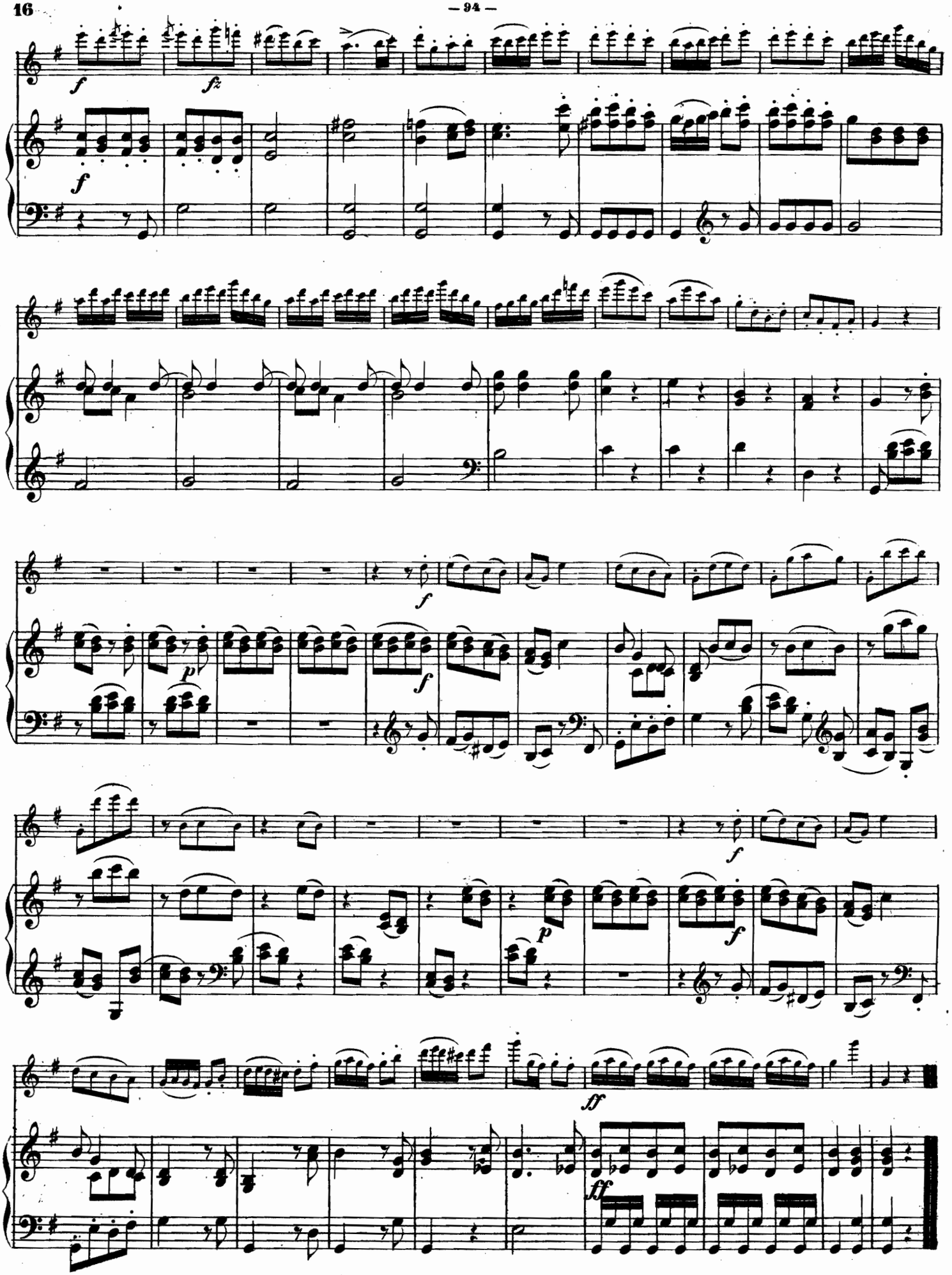
f
fz
f
f
p
f
f
p
f
f
ff
ff

Date Due

Feb 15'47	OCT 12 1967		
MAR 17 '48		JUN 1 '75	
MAR 31 '49			
[redacted] 25'50			
DEC 19 '50			
MAR 15 '56			
APR 20 '55			
DEC 10 '55			
MAR 8 '56			
FEB 28 '61			
MAR 14			
FEB 22 '62			
FEB 22 '62			