

Antonio Vivaldi

**Concerto in Si minore**  
per 4 violini, violoncello, archi e cembalo

Violino I°

Concerto in Si minore  
per 4 violini, violoncello, archi e cembalo

Antonio Vivaldi

Allegro

*f* *tr* *tr*

4 *tr* *f* *tr* *tr*

8 *tr* **3** *f*

14 **3**

20 *f*

23

26

28

30

32

34

36

*f*

39

*tr* *tr* *tr* **12**

53

*f*

59

61

63

65

67

*f*

Largo

110

114

Larghetto

125

136

144

149

153

159

162

165

168

171

174

177

180

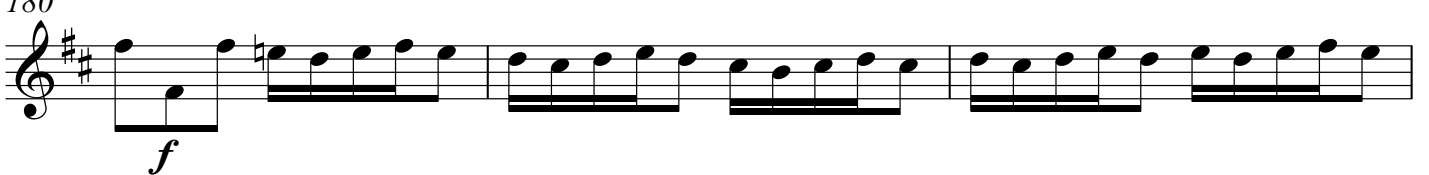

183

187

192

*f*

197

*f*

203

*p* *f*

206

*f*

211

*f*

215

*f*

218

*f*

221

*f*

224

8 *f*

235

3

241

245

248

251

254

258

264

Violino II°

Concerto in Si minore  
per 4 violini, violoncello, archi e cembalo

Antonio Vivaldi

Allegro

*f* *tr* *tr*

4 *tr* *f*

7 3 *f*

13 *tr* *tr* *tr*

17 4 *f*

23

26 8

37

*f*

40

42

44

46

48

*p* *f*

50

52

*f*

55

8

68

*f*

74

3

[*mf*] [*f*]

79

81

3

87

91

5

*f*

99

101

## Largo

110

114

## Larghetto

122

125

128

131

134

137

140

Adagio      Largo      Allegro

146

150

155

160

164

180

*f*

185

2

190

195

*f*

201

*p* *f*

205

209

212

5

220

2

*f*

*f*

225

4

*f*

232

236

*p*

241

5

*f*

250

255

*f*

260

264

Concerto in Si minore  
per 4 violini, violoncello, archi e cembalo

Antonio Vivaldi

Allegro  
4

*f* *tr* *tr*

8 *tr* >

10

12 *f*

15 3 *f*

24

26 8

37 *f* *tr* *tr* *tr*

41 6 *f* *p*

49 *f* 3 *f*

55

57 8

68 *f* [*mf*]

73 [*f*] [*mf*]

77 13 *p*

93

95

97 *f*

100

## Largo

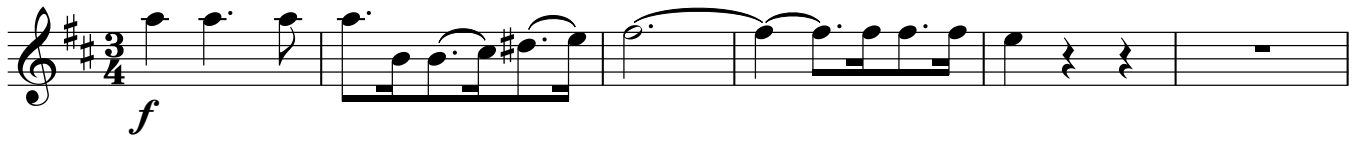

110

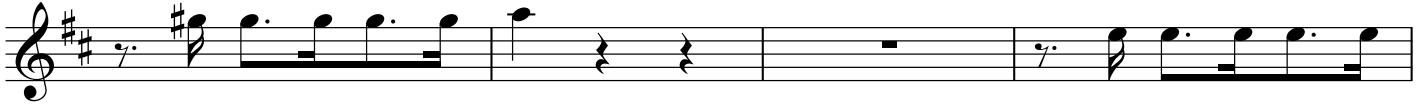

114

## Larghetto

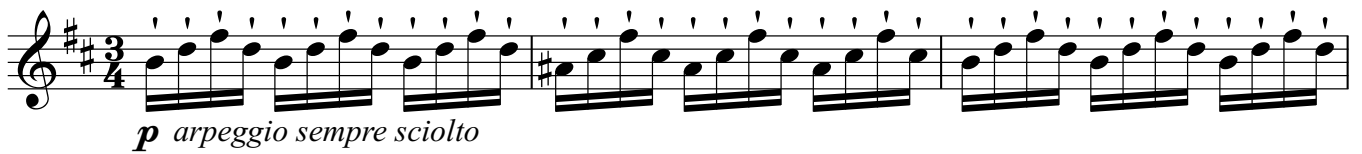

122

125

128

131

134

137

140

Adagio      Largo      Allegro

146

151

156

162

14

180

*f*

184

189

194

200

204

208

213

226

*f*

230

*p*

240

*f*

249

255

*f*

261

265

Concerto in Si minore  
per 4 violini, violoncello, archi e cembalo

Antonio Vivaldi

Allegro **4**

*f*

7

*f*

13

*tr*

16

18

*f*

21

26

**4**

33

*f*

38

**12**

53 *f*

56

59 **9** *f*

71 *[mf]*

74 *[f]* *[mf]* **5**

82 *f*

84

86

90 **5** *f*

98

101

## Largo

## Larghetto

134

137

140

Adagio      Largo      Allegro

146

151

155

159

163

180

*f*

184

2

190

194

*f*

200

*p*

204

*f*

208

212

5

220

*f*

7

229

*f*

233

*f*

*p*

238

*f*

5

247

*f*

250

*f*

254

*f*

259

*f*

264

*f*