

SONATE DA CAMERA A TRE

Violino I

Sonata I

Antonio Vivaldi, Op. 1

PRELUDIO Grave

Vcll. *p.* *f*

8

14

piano, *forte*

ALLEMANDA Allegro

5

9

14

18

22

25

piano *forte*

Edwin F. Kalmus
Publisher of music
New York, N.Y.

Adagio

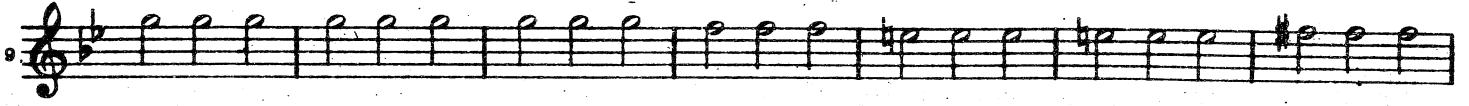
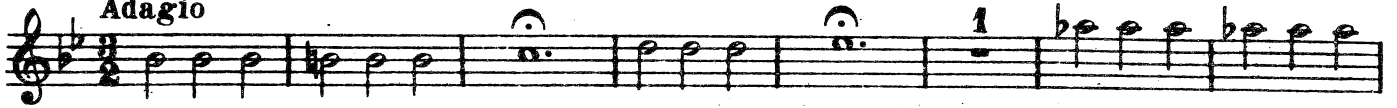

CAPRICCIO
Allegro

GAVOTTA
Allegro

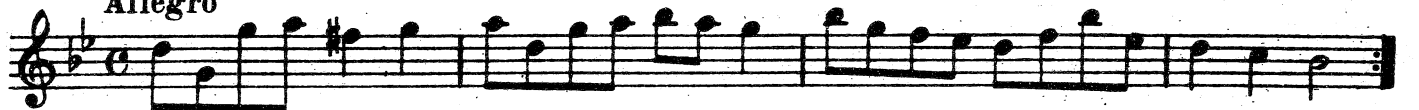

Sonata II

Grave

Vell.

piano

CORRENTE
Allegro

Viol. II

piano

forte

GIGA
Allegro
Cemb.

GAVOTTA
Allegro

Sonata III

Adagio

ALLEMANDA

Allegro

Adagio

SARABANDA

Allegro

Viol. II

piano

Sonata IV

Largo

Allegro

Adagio

piano

forte

ALLEMANDA

Allegro

Viol. II

SARABANDA

Largo

GIGA

Allegro

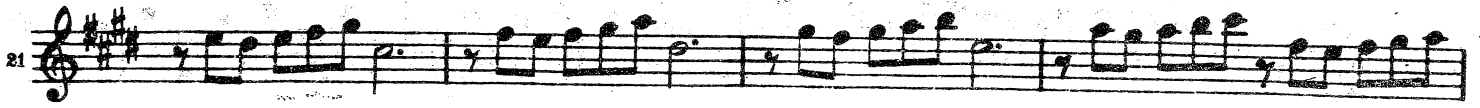

Sonata V

PRELUDIO
Largo

ALLEMANDA
Presto

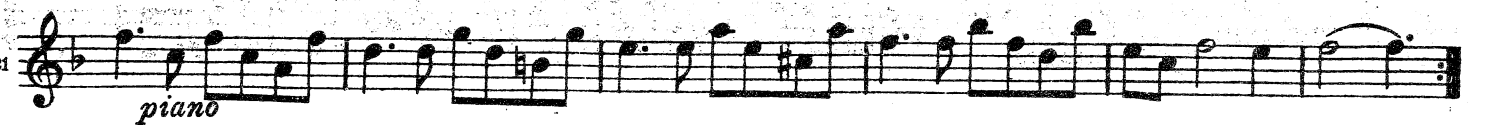
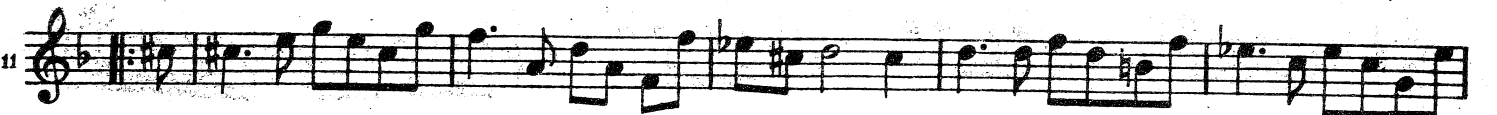
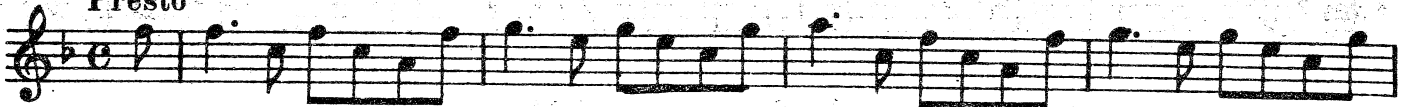

CORRENTE
Allegro

GAVOTTA
Presto

Sonata VI

PRELUDIO
Grave

CORRENTE
Allegro

Adagio

ALLEMANDA
Allegro

Antonio Vivaldi

**SONATE DA CAMERA
A TRE**

op. 1

II

Sonate VII-XII

*Edwin F. Kalmus
Publisher of music
New York, N.Y.*

SONATE DA CAMERA A TRE

Violino I

Sonata VII

Antonio Vivaldi, Op 1

PRELUDIO Largo

ALLEMANDA Allegro

28 *piano*

32 *piano*

SARABANDA
Andante

piano

39

17

25

piano
GIGA
Presto

piano

8

6

9

12

15 *piano*

Sonata VIII

PRELUDIO Largo

CORRENTE Allegro

Violino I

Grave
Viol. II

GIGA
Allegro
Viol. II

Sonata IX

PRELUDIO

Allegro

Adagio

ALLEMANDA

Allegro

Violino I

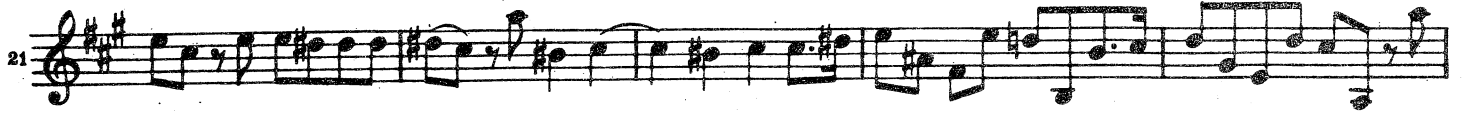

CORRENTE
Presto

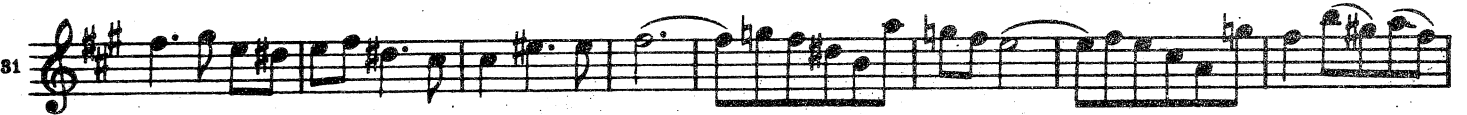
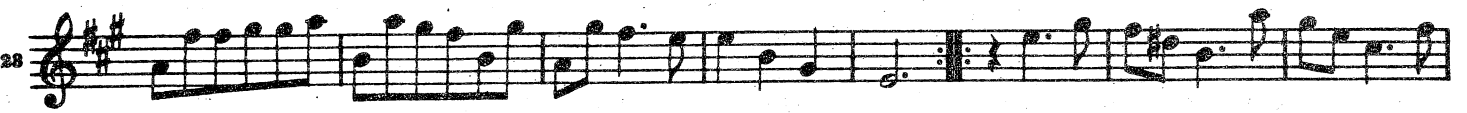

Sonata X

PRELUDIO

Adagio

Viol. II

ALLEMANDA

Allegro

Viol. II

24

27

30

35

37

GAVOTTA
Presto

Viol. II

1

7

18

20

26

32

37

Sonata XI

PRELUDIO Andante

1

5

9

18

16

20

28

forte

piano

CORRENTE Allegro

8

16

24

GIGA
Allegro

GAVOTTA

Presto

Sonata XII

Folia

1. Adagio

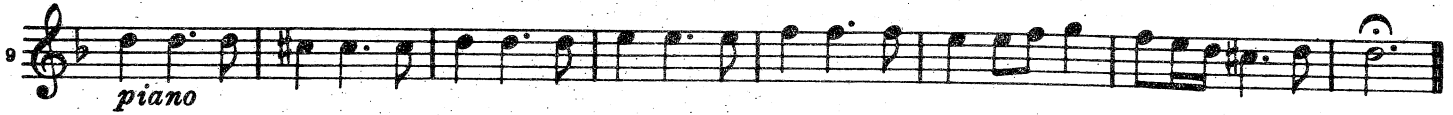
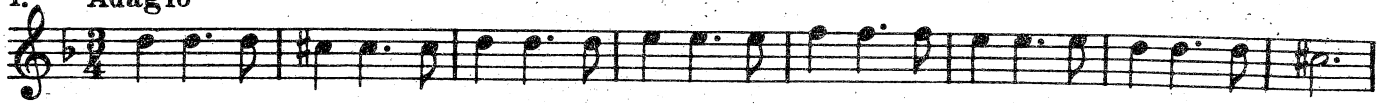

2. Andante

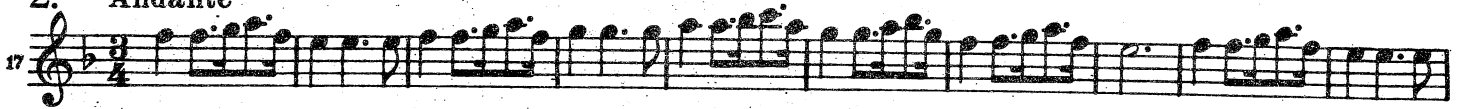

Violine I

7.

97

102

107

8.

113

119

124

9. Adagio

129

10. Vivace

139

148

154

11. Allegro

161

166

171

12. Larghetto

177

185

13. Allegro

198

198

208

14.

209

15. Adagio

221

228

16. Allegro

238

241

17.

249

254

259

18.

265 

268 

271 

274 

277 

19.

281 

285 

289 

293 

20.

297 

302 

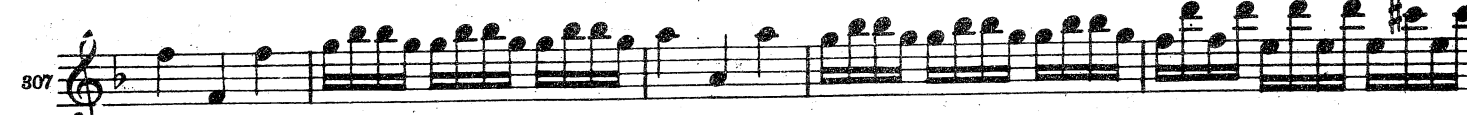
307 

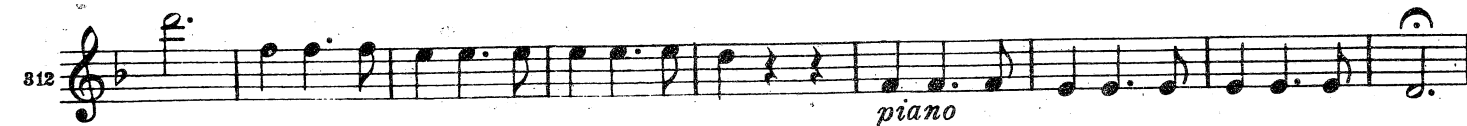
312 
piano

SONATE DA CAMERA A TRE

Violino II

Sonata I

Antonio Vivaldi, Op. 1

PRELUDIO

Grave

ALLEMANDA

Allegro

Viol. I

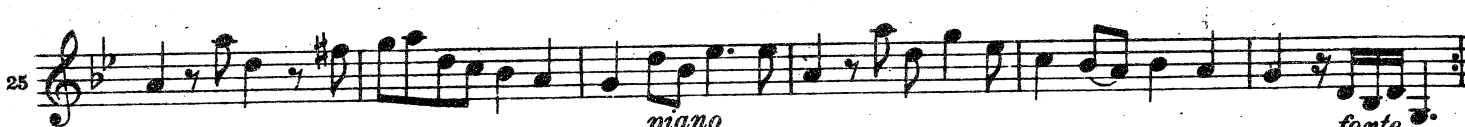
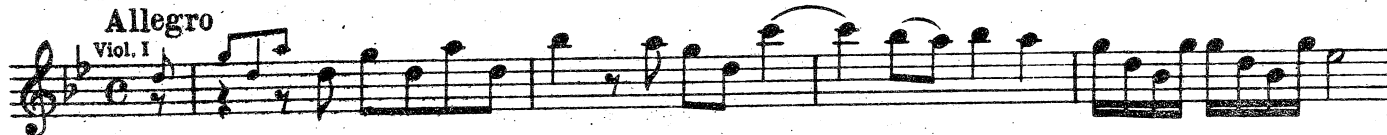

Adagio

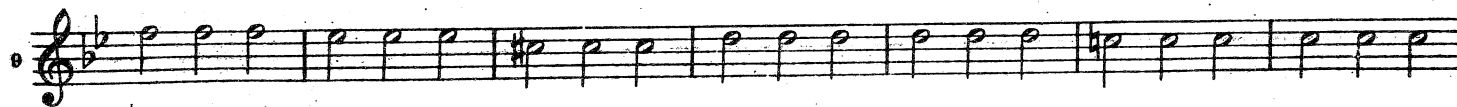

Edwin F. Kalmus
Publisher of music
New York, N.Y.

Violine II

CAPRICCIO

Allegro

Viol. I

GAVOTTA

Allegro

Sonata II

Grave

Viol. I

CORRENTE

Allegro

19

26

35

45

GIGA
Allegro
Vell.

5

10

16

21

27

32

GAVOTTA
Allegro
Viol. I

5

Sonata III

Adagio

ALLEMANDA

Allegro

Viol. I

Adagio

SARABANDA

Allegro

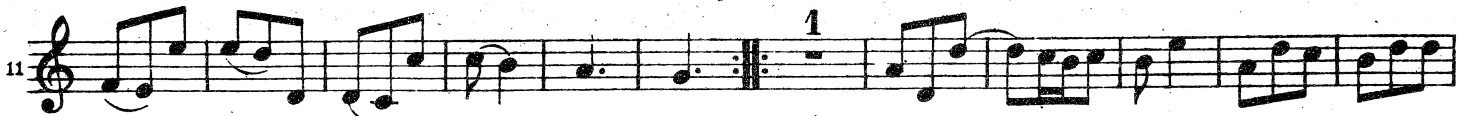

piano

Sonata IV

Largo

Allegro

Adagio

ALLEMANDA

Allegro

SARABANDA

Largo

GIGA

Violino II

Allegro

5

11

16

20

24

PRELUDIO

Sonata V

Largo

Viol. I

5

10

ALLEMANDA

Presto

7

14

20

piano

CORRENTE

Violino II

Allegro

Viol. I

GAVOTTA

Presto

PRELUDIO

Sonata VI

Grave

Viol. I

CORRENTE
Allegro

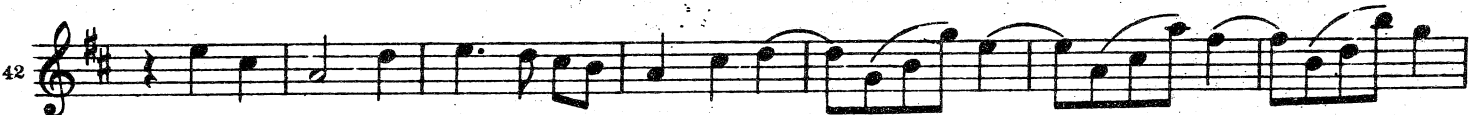
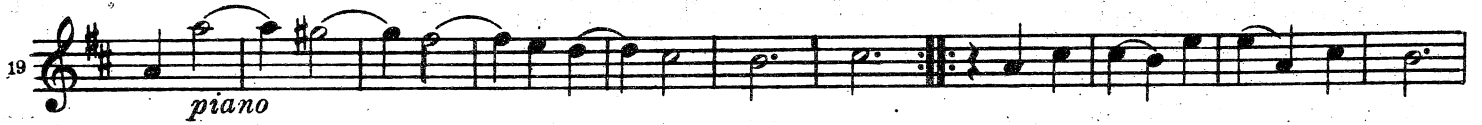

Adagio

ALLEMANDA
Allegro

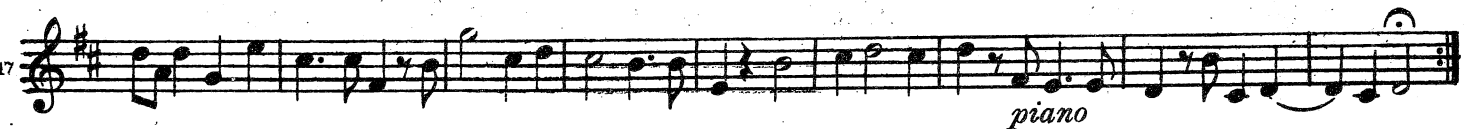
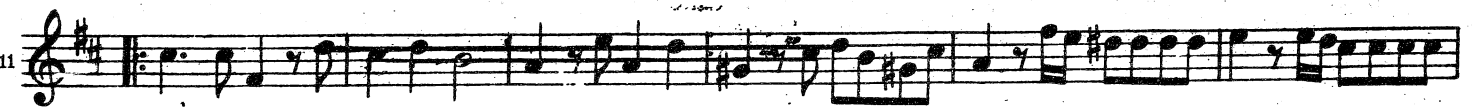
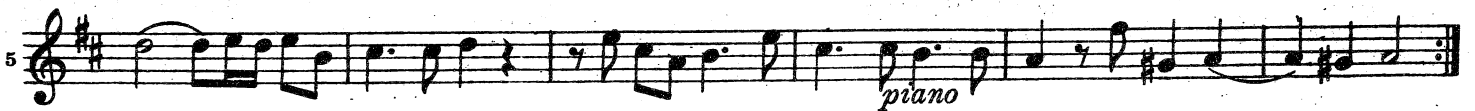

SONATE DA CAMERA A TRE

Violino II

Sonata VII

Antonio Vivaldi, Op.1

PRELUDIO

Largo

ALLEMANDA

Allegro

piano

Edwin F. Kalmus
Publisher of music
New York, N.Y.

Violino II

SARABANDA
Andante

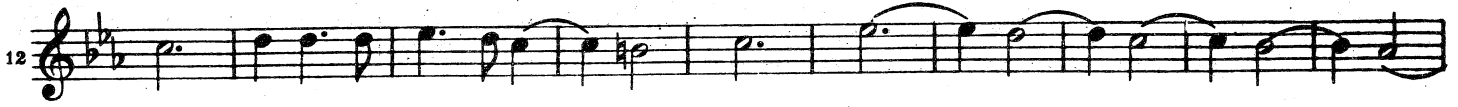

GIGA
Presto

Viol. I

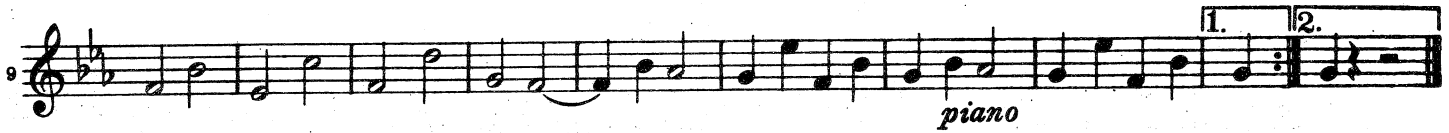

Sonata VIII

PRELUDIO
Largo

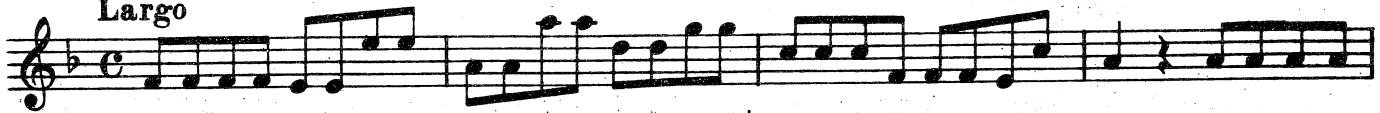

Violino II

CORRENTE
Allegro

7

14 *piano*

20

28

33

41

48 *piano*

55

Grave

5

11 *piano*

Violino II

GIGA
Allegro

5

10

15

20

25

30

piano

PRELUDIO
Allegro

Sonata IX

1 Viol. I

6

13

19

Adagio

ALLEMANDA
Allegro

Violino II

Viol. I

CORRENTE

Presto

Vcllo

Sonata X

PRELUDIO

Adagio

ALLEMANDA

Allegro

29

38

37

GAVOTTA

Presto

Vello.

piano

forte

6

10

15

20

25

30

piano

35

forte

39

piano

Sonata XI

PRELUDIO

Andante

Viol. I

CORRENTE

Allegro

GIGA
Allegro

Violino II

Viol. I

2

8

14

23

piano *forte*

GAVOTTA
Presto

7

13

19

26

piano

forte

piano

Sonata XII
Folia

1. Adagio

9

piano

2. Andante

17

25

piano

3. Allegro

38 Viol. I

4. 49

5. 65

6. 81

7. 97

8. 113

Violino II

9. Adagio
129 Viol. I

140 10. Vivace

151

11. Allegro
161 Viol. I

166

171

12. Larghetto
177

13. Allegro
193

197

201

205 14.

213

15. Adagio
225

229

Violino II

16. Allegro

233

241

17.
249

255

261

269

19.
281

285

289

293

20.
297

302

307

312

piano